

# CATALOGUE '21

*Branded promotional  
textile & workwear*

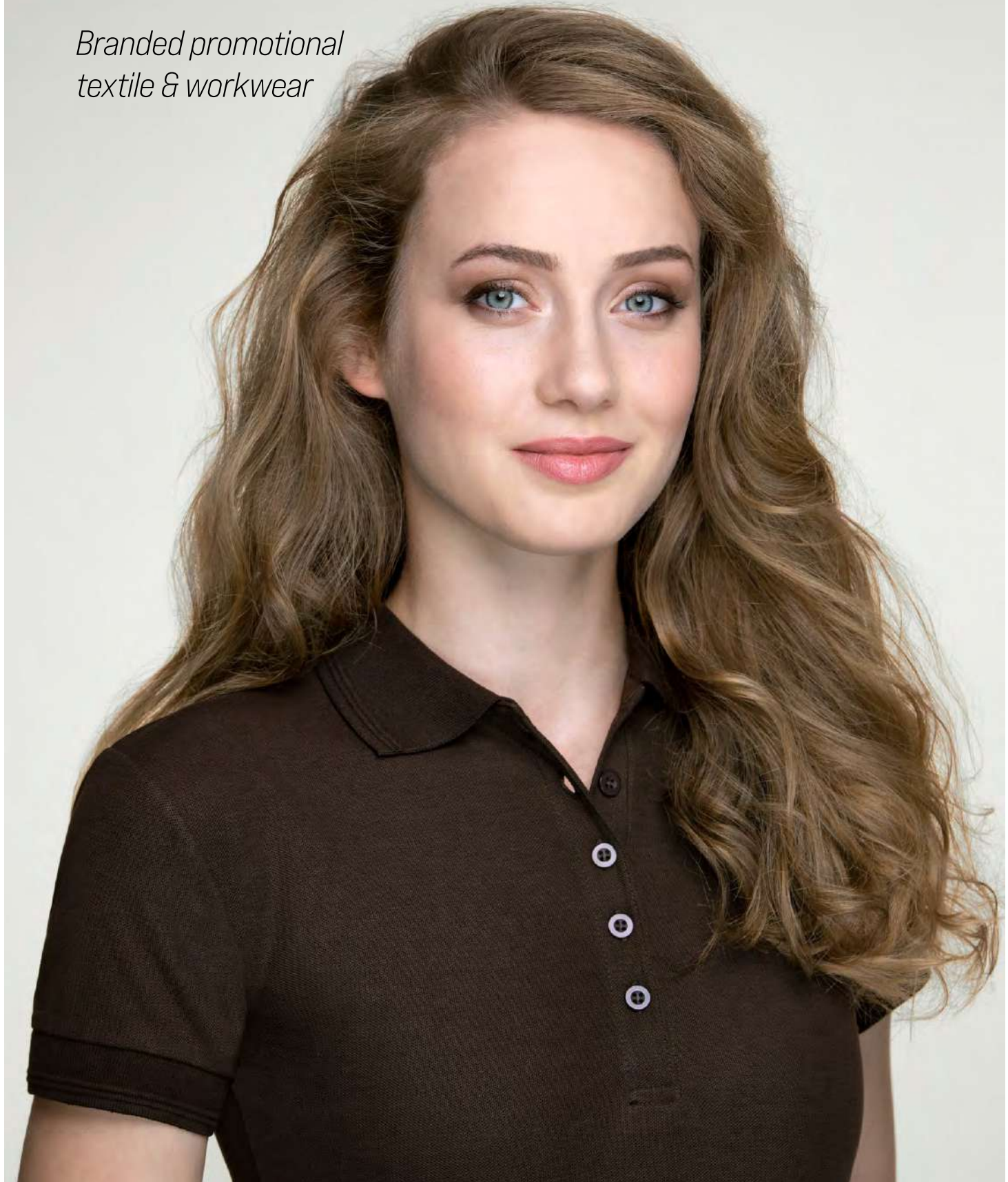



Dear business partners,

We are bringing you the new Catalogue 2021, packed with our quality products as always. You can find several interesting novelties, as we focused on innovating our range of promotional textile and workwear. You can look forward to a number of new colours, cuts and safety features.



The key information of the past year is the change of the company's business name. After the successful rebranding of the clothes, we proceeded to change the name of the company itself to MALFINI, a.s. on 1 December 2020. We are completely changing the original name, which we have used since our foundation in 1999. We continue to be synonymous with quality, exemplified both in our products and services, and with our logo - the black silhouette of an eagle. Both our former name and the new one come from the same root - adler means eagle in German, while malfini means eagle in Creole. Thanks to this, we have the opportunity to transfer the slogan of product rebranding from 2018 „Brand changes, eagle stays“ to „Name changes, eagle stays“. And so we can fully spread our wings and focus on markets where our development has so far been hampered by legislative processes resulting from the ownership of trademarks by a competing company.

We prepared all of that in a very challenging year for all of us, as we face the effects of a worldwide pandemic together. We saw the power of nature, and gained respect for it - and the often lacking humility facing it. We knew given our connections and business relationships, we were almost obligated to help deal with the crisis, and quickly provided protective equipment for you as well as on the B2C market.

We believe, that the worst is behind us, as we adapted to the new situation. Our logistics center is full of goods, and the whole MALFINI team is ready to make your wishes happen.

Thank you for your loyalty. We look forward for the cooperation in the new year - and trust you do to!

# MALFINI

a.s.



#### QUALITY PRODUCT

The quality of our products is by now a staple of ours, being a big focus throughout our system, from manufacturing to shipping.



#### SALES TEAM AND THE E-SHOP

Our e-shop is always there for you, 24 hours a day, 365 days in a year, along with the support of our international sales team.



#### MARKETING SUPPORT

We are helping your business with our wide range of marketing tools. Every year, we do more and more, saving you time and money.



#### LOGISTICS CENTRE

The modern logistics centre in Ostrava is equipped with a photovoltaic system, helping us reach high energy self-sustainability of the building.

## It's important for us TO WORK AS ONE TEAM

We are always working hard to bringing you the solutions that best fit your needs. No matter the department, from creatives, the analysts, to the logistics worker, we complement each other and do our job sensibly and efficiently - from product development, to the the package waiting at your door.





#### **PEOPLE**

*We are not indifferent to the fates of the people around us, in the regions where we work, where we manufacture and live – including, of course, our employees and their families.*



#### **PLANET**

*We are considerate to the environment. Through our actions, we contribute to the preservation of our planet for our and your children and their descendants.*



#### **PROFIT**

*For you, we are becoming more and more transparent and helpful, as we continue to seek how to provide a better service to you than our competitors.*

# CSR

The Social Responsibility

We take care of  
**THE WORLD AROUND US**

*Corporate Social Responsibility [CSR] is the voluntary integration of not just economic, but also social and ecological aspects and impacts into our everyday work, above and beyond the legal obligation. We are aware of our responsibility to both natural and social environment we work in, and are proud to be responsible to our employees, nature and the public just like we are to our shareholders. People – Planet – Profit are inseparable corporate values for us.*





# QUALITY

and certification



## SUPIMA®

*The brand represents the finest cotton of 1% worldwide production. This type of the US grown Pima cotton has over a hundred years' history.*



## MERINO

*Merino wool is world renowned for its soft, yet firm feel, offering advantages in every area over common wool and many other fibers.*



## ORGANIC

*Cotton produced from ecologically controlled agriculture and further processed under the strict inspection of all manufacturing processes.*

### OUR CERTIFICATIONS:



*Oeko-Tex Standard 100 is world-respected quality seal for textile products, made of only health-conscious materials.*

### CERTIFICATION OF OUR SUPPLIERS:



*BSCI is Business Social Compliance Initiative, which purpose is to secure that the market enter only products, that have been produced with respect to the basic working and ethic rights.*



*GOTS-CU 1033786- it an acknowledged Global Organic Textile Standard International Working Group. Stipulates strict ecological and social rules for all phases of the production of organic textiles.*



*WRAP is an independent nonprofit corporation, which ensures legal humanitarian and ethical production all around the world and awards companies by relevant certificate.*





# BRANDS

Here, you can find  
**EXACTLY WHAT YOU NEED!**

*We, MALFINI, a.s., are one of the top suppliers of promotional textile in Czech Republic and Europe as a whole. Within our brands MALFINI®, MALFINI Premium®, Piccolio® and RIMECK®, you can find the product that best fits your needs.*



**MALFINI® 28**

*Look here for quality and easy branding. As the flagship collection, it contains the greatest variety of designs, colours and materials.*



**MALFINI Premium® 164**

*High-quality, exclusively designed collection, using only the best materials and refined colours. You will find T-shirts from superior SUPIMA® cotton and terry products from bamboo fiber here.*



**PICCOLIO® 152**

*Youthful brand using simple cuts and vibrant, cheerful colours. You can easily remove the label from these products and make them into a perfect medium for any brand name and message.*



**RIMECK® 198**

*Quality workwear clothing with trousers made of certified CORDURA® material, pre-shrunk cotton T-shirts, which can be washed at high temperatures, and High-Visibility products.*





## Additions FOR 2021

*What did we prepare for you in the new year? The summer staple, striped Sailor collection adds two new cuts, and jackets Valley to protect you from the wind in the colder months.*

*For information about stock availability please contact our sales department.*



536, 537 VALLEY 107

# NOVELTIES



530 EFFECT 205



806 SAILOR TOP 55



807 SAILOR LS 55





# NOVELTIES

Colours for 2021



For information about stock availability please contact our sales department.

T-SHIRTS				
122	Pure	LADIES	87 A2	60
129, 134, 138	Basic	FAMILY	87 A2	35
120	City	LADIES	A2	61
137	Heavy New	UNISEX	A2	43
153, 154	Exclusive	DUO	A3 A4	171
POLO				
203	Pique Polo	GENTS	69 87 A2	71
210	Pique Polo	LADIES	09 87 A2	71
212, 213	Cotton	DUO	16 A2	75
215, 216	Cotton Heavy	DUO	04 12 16 44 A2	77
256, 257	Collar Up	DUO	A3 A4	181
259, 269	Grand	DUO	A3 A4	187
SWEATSHIRTS				
406	Essential	GENTS KIDS	11 69	97
410, 411	Trendy Zipper	DUO	16 36	89
413, 414	Cape	DUO	16 36 44	91
FLEECE				
501, 504	Jacket	DUO	14	209
CAPS				
305	6P	UNISEX	A2 25	135
306	Sandwich 6P	UNISEX	16 25	137
307	5P	UNISEX	06 09 11 25 44 67	135
TERRY				
903	Terry Towel	UNISEX	A2	150
905	Terry Bath Towel	UNISEX	A2	150
JACKETS AND VESTS				
551, 552	Everest	DUO	A3 A4	193
553, 554	Everest	DUO	A3 A4	195





**NO MORE LABEL!**

*The label free collection t-shirts have only a small size tag and a maintenance label as required by law.*



**SILICONE FINISH**

*All t-shirts are treated with silicone finish, so they are soft to the touch and have a silky shine. They keep their colour, shape and shine better even after being washed multiple times.*



**CUSTOMIZATION**

*T-shirts are suitable for almost every kind of printing and embroidering. You can easily create your own brand of clothing for the whole family.*

# LABEL FREE

Collection



SILICONE FAMILY

F29, F34, F38 **BASIC FREE** 37



SILICONE DUO

F43, F61 **VIPER FREE** 41



SILICONE UNISEX

F37 **HEAVY NEW FREE** 43





# GOTS

Global Organic Textile Standard  
CU 1033786

*GOTS is recognized as the world's leading processing standard for textiles made from organic fibers. It defines high-level environmental criteria along the entire organic textiles supply chain and requires compliance with social criteria as well. The use of organic fibers from organic agriculture, the elimination of toxic substances and substances harmful to the environment and the introduction of a minimum wage, is only a small excerpt from the binding GOTS criteria. You can be sure that products marked with the GOTS logo are made with social and environmental responsibility.*

# ORGANIC

Collection



171, 172 **ORIGIN** 45



173, 174 **NATIVE** 47



916, 917, 918 **ORGANIC TOWEL** 149





ii  
FAMILY

803, 804, 805 SAILOR 53



NEW PRODUCT  
LADIES

806 SAILOR TOP 55



NEW PRODUCT  
UNISEX

807 SAILOR LS 55

# SAILOR

Collection

## FOR ADVENTURES

big and small

*We are expanding our Sailor collection! Now you can also choose long sleeves with a fresh unisex cut, or no sleeves at all with a ladies tank top.*





# TO ENJOY NATURE together!

*Our camouflage products will always be handy for a walk in the forest, on a fishing trip, really for whatever in the great outdoors. You can get these timeless patterns for kids as well as for adults.*



UNISEX

166 CAMOUFLAGE LS 65



DUO

C19, C20 CAMO ZIPPER 95

# CAMOUFLAGE

Collection



GENTS KIDS

144, 149 CAMOUFLAGE 59



LADIES

C36 CAMO TRIUMPH 67



LADIES

C22 CAMO PURE 59



UNISEX

C24 CAMO LATINO 138





# KIDS

Collection

- |   |  |   |   |  |
|---|--|---|---|--|
| <br>135 CLASSIC NEW 32 | <br>138 BASIC 35      | <br>F38 BASIC FREE 37    | <br>100 CLASSIC 33         | <br>148 INFINITY 57     |
| <br>805 SAILOR 53      | <br>149 CAMOUFLAGE 59 | <br>121 FIT-T LS 63      | <br>147 FANTASY 119        | <br>P72 PELICAN 157     |
| <br>222 PIQUE POLO 71  | <br>406 ESSENTIAL 97  | <br>412 TRENDY ZIPPER 89 | <br>529 FROSTY 101         | <br>535 PERFORMANCE 113 |
|   | <br>607 COMFORT 129 | <br>613 MILES 127      | <br>9V4 HV BRIGHT 224    |  |
| <br>P94 BLANKY 161   | <br>922 EASYGO 145  | <br>912 ENERGY 145     | <br>P92 BEETLE 163       | <br>9V2 HV ENERGY 224 |
| <br>328 TWISTER 141  | <br>327 RELAX 141   | <br>329 FANCY 141      | <br>304 CLASSIC KIDS 139 | <br>303 6P KIDS 135   |





CLASSIC NEW 132, 133, 135



CLASSIC 101, 100



BASIC 129, 134, 138



CAMO PURE C22



PURE 122



GLANCE 141



DREAM 128



CITY 120



BASIC FREE F29, F34, F38



VIPER 143, 161



ELEMENT 145



VIPER FREE F43, F61



HEAVY 110



HEAVY NEW FREE F37



HEAVY NEW 137



ORIGIN 171, 172



NATIVE 173, 174



FUSION 163, 164



V-NECK 102



HEAVY V-NECK 111



SLIM FIT V-NECK 146  
FIT V-NECK 162



SAILOR 803, 804, 805



SAILOR TOP 806



SAILOR LS 807



CONNECTION 177



COLORMIX 109



INFINITY 131, 148



CAMOUFLAGE 144, 149



PIQUE POLO 203, 210, 222



URBAN 219, 220



PIQUE POLO LS 221



SINGLE J. LS 211



COTTON 212, 213



COTTON HEAVY 215, 216



SINGLE J. 202, 223

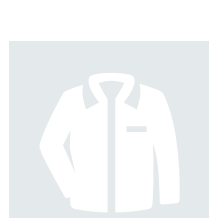

CHIC 207, 214



STYLE LS 209, 229



STYLE 218



TRENDY ZIPPER 410, 411, 412



CAPE 413, 414



# OVERVIEW

of products





MERGER 415, 416 **93** CAMO ZIPPER C19, C20 **95** ADVENTURE 407 VIVA 409 **96** ESSENTIAL 406 **97**



FROSTY 527, 528, 529 **101** HORIZON 520 **102** EXIT 525 **102** PRACTIC 519 **103** SCARF NEW 526 **103**



VALLEY 536, 537 **107** PACIFIC 3 IN 1 533, 534 **109** NANO 531, 532 **111** PERFORMANCE 522, 521, 535 **113**



WINDY 524 **114** COOL 515, 514 **114** VISION 517, 516 **115** BODY WARMER 509 **115**



FANTASY 124, 140, 147 **119** DESTINY 175, 176 **121** DIRECT 417, 418 **123** RACER 167 **124** PRIDE 168 **124**



STAR 165 **125** VICTORY 217 **125** BREEZE 820 **127** MILES 612, 613 **127** COMFY 611 **129**



COMFORT 607 **129** COMFORT 608 **129** TWO IN ONE 604 **131** BALANCE 610 **131** LEISURE 603 **131**



6P 305 **135** 6P KIDS 303 **135** 5P 307 **135** 6P SANDWICH 306 **137**



RAP 6P 302 **137** RAP 5P 301 **137** SUNVISOR 310 **138** LATINO 324 **138** CAMO LATINO C24 **138**



CLASSIC 304 **139** CLASSIC KIDS 322 **139** FANCY 329 **141** RELAX 327 **141** TWISTER 328 **141**



ENERGY 912 **145** EASYGO 922 **145** SHOPPER 921 **146** HANDY 900 **146**

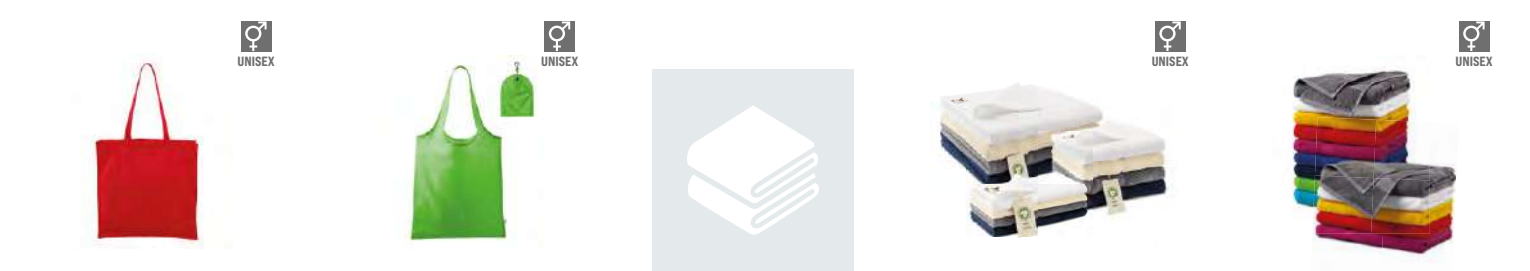

CARRY 901 **147** SMART 911 **147** ORGANIC 916, 917, 918 **149** TERRY TOWEL 903, 905 **150**





TERRY 907, 908, 909 151

PARADE P71 155

PAINT P73 155

PEAK P74 155

EVEREST 553, 554 195

BAMBOO BATHROBE 953 197

BAMBOO TOWEL 952, 951, 950 197

RESIST LS R05 201



PIXEL P81 157

PELICAN P72 157

PROGRESS LS P76 157

JOY P21, P22 159

ZERO P41 159

RESIST HEAVY R03, R04 203

EFFECT 530 205

JACKET HI-Q 506 205

NEXT 518 207

CASUAL 550 207



SUNSHINE P31 161

BLANKY P94 161

BEETLE P92 163

BUBBLE P93 163

BLOOM P91 163

JACKET 501, 504 209

WOODY W51, W01 212

RANGER W53, W03 213

WOODY W02 214

RANGER W04 215



MERINO RISE 157, 158 169

EXCLUSIVE 153, 154 171

ACTION 150, 152 173

BRAVE 155, 156 175

WOODY W52 216

WOODY W05 216

RANGER W54 217

RANGER W06 217

HV DRY IV8 219



FLASH 260, 261 177

DYNAMIC 262, 263 179

COLLAR UP 266, 267 181

DRESS UP 271 183

CONTRAST STRIPELS 258 183



HV PROTECT IV9 219

HV RUNWAY 2V9 219

HV ESSENTIAL 4V6 221

HV FLEECE 5V1 221

HV GUARD 4 IN 1 5V2 223



PERFECTION PLAIN 251, 253 185

GRAND 269, 269 187

BOMBER 453, 454 189

VOYAGE 452, 451 191

EVEREST 552, 551 193

HV BRIGHT 9V3, 9V4 224

HV ENERGY 9V2 224



HV TWISTER 3V8 225

HV PRACTIC 5V9 225

HV REFLEX 3V5 225





-  *t-shirts* / p. 30
-  *polo* / p. 68
-  *shirts* / p. 80
-  *sweatshirts* / p. 86
-  *fleece* / p. 98
-  *outdoor* / p. 104
-  *active* / p. 116
-  *caps* / p. 132
-  *terry & bags* / p. 142

# MALFINI®

## Quality and comfort

*Products from the MALFINI® Collection excel in a variety of cuts, weights, materials and colours but they have one thing in common. You can rely on their quality and comfort. Whether for advertising purposes, sports or everyday wear, they will elegantly bear your print or embroidery.*





**BRANDED TEXTILE**  
*These products are part of MALFINI® – brand of promotional textile. You can rely on their quality!*



**100 % COTTON**  
*100 % cotton is characterized by properties such as softness, pliability, strength, absorbency and breathability.*

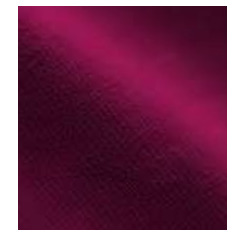

**SINGLE JERSEY**  
*Smooth elastic knitwear popular mainly in T-shirts and polo shirts.*

# T-SHIRTS

*First T-shirts were designed at the dawn of the 20th century, and quickly became a part of military uniforms and common for blue-collar workers because of their practicality. Branding T-shirts with print came later from Disney with their iconic Mickey Mouse T-shirts. Over time, more studios, companies and even rock bands joined in on the trend and in just a century, a piece of practical clothing became a space for self-expression and even art.*



## CLASSIC NEW 132

Gents T-shirt

Single Jersey, 100 % cotton

145 g/m<sup>2</sup>, S - 3XL

tubular cut  
narrow 1:1 rib knit neckline hem  
inner back neckline with a shell fabric tape  
fixing shoulder seams



## CLASSIC NEW 133

Ladies T-shirt

Single Jersey, 100 % cotton

145 g/m<sup>2</sup>, XS - 2XL

slight fit cut with side seams  
narrow 1:1 rib knit neckline hem  
inner back neckline with a shell fabric tape  
fixing shoulder seams



## CLASSIC NEW 135

Kids T-shirt

Single Jersey, 100 % cotton

4 years/110 cm, 6 y./122 cm, 8 y./134 cm, 10 y./146 cm, 12 y./158 cm

145 g/m<sup>2</sup>

cut with side seams  
narrow 1:1 rib knit neckline hem  
inner back neckline with a shell fabric tape  
fixing shoulder seams



\* Material composition may differ: colour 03 - 97 % cotton, 3 % viscose; colour 12 - 85 % cotton, 15 % viscose

## CLASSIC 101

Unisex T-shirt

Single Jersey, 100 % cotton

160 g/m<sup>2</sup>, S - 4XL (4XL size available in colours 00, 01)

tubular cut  
1:1 rib knit neckline hem  
fixing shoulder to shoulder tape



## CLASSIC 100

Kids T-shirt

Single Jersey, 100 % cotton

4 years/110 cm, 6 y./122 cm, 8 y./134 cm, 10 y./146 cm, 12 y./158 cm

160 g/m<sup>2</sup>

cut with side seams  
1:1 rib knit neckline hem  
fixing shoulder to shoulder tape



\* Material composition may differ: colour 03 - 97 % cotton, 3 % viscose; colour 12 - 85 % cotton, 15 % viscose





## BASIC 129

Gents T-shirt

Single Jersey, 100 % cotton, silicone finish

160 g/m<sup>2</sup>, XS - 5XL (5XL size available in colours 00, 01, 02, 05, 07)

tubular cut

narrow 1:1 rib knit neckline hem with 5 % elastane

fixing shoulder to shoulder tape

silicone finish

00	51	03*	12*	67	94	01	02	60	87	93	05	14	15	44	28	09	06	69
29	62	39	92	16	95	19	27	38	08	04	96	A2	A1	11	07	13	23	43
49	30	64																



## BASIC 134

Ladies T-shirt

Single Jersey, 100 % cotton, silicone finish

160 g/m<sup>2</sup>, XS - 3XL (3XL size available in colours 00, 01)

slight fit cut with side seams

narrow 1:1 rib knit neckline hem with 5 % elastane

inner back neckline with a shell fabric tape

fixing shoulder seams

silicone finish

00	03*	12*	67	94	01	02	60	87	93	05	14	15	44	28	09	06		
62	92	16	95	19	27	08	04	96	A2	A1	11	07	23	43	49	63		
40	30	64																



## BASIC 138

Kids T-shirt

Single Jersey, 100 % cotton, silicone finish

4 years/110 cm, 6 y./122 cm, 8 y./134 cm, 10 y./146 cm, 12 y./158 cm

160 g/m<sup>2</sup>

cut with side seams

narrow 1:1 rib knit neckline hem with 5 % elastane

inner back neckline with a shell fabric tape

fixing shoulder seams

silicone finish

00	03*	12*	01	02	87	05	60	14	15	44	19	95	28					
09	16	92	62	96	04	A2	11	A1	07	63	30	64						



\* Material composition may differ: colour 03 - 97 % cotton, 3 % viscose; colour 12 - 85 % cotton, 15 % viscose

Novelty. More information about stock availability will be provided by our sales department.





## BASIC FREE F29

Gents T-shirt

Single Jersey, 100 % cotton, silicone finish

160 g/m<sup>2</sup>, S - 3XL

label free - ready for rebranding

tubular cut

narrow 1:1 rib knit neckline hem with 5 % elastane

neutral size label in back neckline

fixing shoulder to shoulder tape

silicone finish

00 03 12 67 01 02 05 14 44 09 06 62 16 27 04 11 07 64



## BASIC FREE F34

Ladies T-shirt

Single Jersey, 100 % cotton, silicone finish

160 g/m<sup>2</sup>, XS - 2XL

label free - ready for rebranding

slight fit cut with side seams

narrow 1:1 rib knit neckline hem with 5 % elastane

neutral size label in back neckline

inner back neckline with a shell fabric tape

fixing shoulder seams

silicone finish

00 03 12 67 01 02 05 14 44 09 06 62 16 27 04 11 07 64



## BASIC FREE F38

Kids T-shirt

Single Jersey, 100 % cotton, silicone finish

4 years/110 cm, 6 y./122 cm, 8 y./134 cm, 10 y./146 cm, 12 y./158 cm

160 g/m<sup>2</sup>

label free - ready for rebranding

cut with side seams

narrow 1:1 rib knit neckline hem with 5 % elastane

neutral size label in back neckline

inner back neckline with a shell fabric tape

fixing shoulder seams

silicone finish

00 03 12 01 02 05 14 44 09 06 62 16 04 11 07 64



\* Material composition may differ: colour 03 - 97 % cotton, 3 % viscose; colour 12 - 85 % cotton, 15 % viscose





## VIPER 143

Gents T-shirt

Single Jersey, 100 % cotton, silicone finish

180 g/m<sup>2</sup>, S - 2XL

slim fit cut with side seams  
 narrow 1:1 rib knit neckline hem with 5 % elastane  
 inner back neckline with a shell fabric tape  
 fixing shoulder seams  
 silicone finish

00 12\* 67 01 02 60 05 44 28 09 29 92 16 04 07



GENTS  
 DUO  
 SILICONE

## VIPER 161

Ladies T-shirt

Single Jersey, 100 % cotton, silicone finish

180 g/m<sup>2</sup>, XS - 2XL

slight fit cut with side seams  
 deeper round neckline  
 narrow neckline hem from shell fabric with 5 % elastane  
 inner back neckline with a shell fabric tape  
 fixing shoulder seams  
 shorter sleeves  
 silicone finish

00 12\* 01 02 60 05 44 09 92 16 04 07 49



LADIES  
 DUO  
 SILICONE

## ELEMENT 145

tričko unisex

Single Jersey, 100 % cotton

180 g/m<sup>2</sup>, XS - 4XL (4XL size available in colours 00, 01)

tubular cut  
 narrow 1:1 rib knit neckline hem with 5 % elastane  
 fixing shoulder to shoulder tape  
 tear-off label

00 12\* 01 02 05 44 06 04 11 07



UNISEX  
 TEAR OFF

\* Material composition may differ: 85 % cotton, 15 % viscose





## VIPER FREE F43

Gents T-shirt

Single Jersey, 100 % cotton, silicone finish

180 g/m<sup>2</sup>, S - 2XL

label free - ready for rebranding  
 slim fit cut with side seams  
 narrow 1:1 rib knit neckline hem with 5 % elastane  
 neutral size label in back neckline  
 inner back neckline with a shell fabric tape  
 fixing shoulder seams  
 silicone finish

00 12 01 02 05 44 09 16 04 07



## VIPER FREE F61

Ladies T-shirt

Single Jersey, 100 % cotton, silicone finish

180 g/m<sup>2</sup>, XS - 2XL

label free - ready for rebranding  
 slight fit cut with side seams  
 deeper round neckline  
 narrow neckline hem from shell fabric with 5 % elastane  
 neutral size label in back neckline  
 inner back neckline with a shell fabric tape  
 fixing shoulder seams  
 shorter sleeves  
 silicone finish

00 12 01 02 05 44 09 16 04 07



### LABEL FREE

No more need to remove the label. The label free collection t-shirts have only a small size tag and a maintenance label as required by law - making those T-shirts perfect to make your own brand.

\* Material composition may differ: 85 % cotton, 15 % viscose





## HEAVY 110

Unisex T-shirt

Single Jersey, 100 % cotton

▲ 200 g/m<sup>2</sup>, S - 3XL (XL size available in colours 00, 01, 02, 03, 05, 06, 07, 94)

tubular cut

1:1 rib knit neckline hem with 5 % elastane

fixing shoulder to shoulder tape



## HEAVY NEW 137

Unisex T-shirt

Single Jersey, 100 % cotton, silicone finish

▲ 200 g/m<sup>2</sup>, XS - 5XL

(4XL size available in colours 00, 01, 02, 05, 07; 5XL size in 00, 01)

tubular cut

narrow 1:1 rib knit neckline hem with 5 % elastane

fixing shoulder to shoulder tape

silicone finish

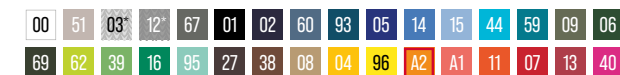

## HEAVY NEW FREE F37

Unisex T-shirt

Single Jersey, 100 % cotton, silicone finish

▲ 200 g/m<sup>2</sup>, XS - 3XL

label free - ready for rebranding

tubular cut

narrow 1:1 rib knit neckline hem with 5 % elastane

neutral size label in back neckline

fixing shoulder to shoulder tape

silicone finish



\* Material composition may differ: colour 03 - 97 % cotton, 3 % viscose; colour 12 - 85 % cotton, 15 % viscose

▲ Novelty. More information about stock availability will be provided by our sales department.





## ORIGIN 171

Gents T-shirt

Single Jersey, 100 % organic cotton GOTS

160 g/m<sup>2</sup>, S - 3XL

- certified organic cotton
- cut with side seams
- narrow neckline hem from shell fabric with 5 % elastane
- fixing shoulder to shoulder tape
- curved bottom edge



## ORIGIN 172

Ladies T-shirt

Single Jersey, 100 % organic cotton GOTS

160 g/m<sup>2</sup>, XS - 2XL

- certified organic cotton
- slight fit cut with side seams
- narrow neckline hem from shell fabric with 5 % elastane
- inner back neckline with a shell fabric tape
- fixing shoulder seams
- curved bottom edge



### ORGANIC COTTON

Cotton produced from ecologically controlled agriculture and further processed under the strict inspection of all manufacturing processes. The biggest producers are Turkey, India, the USA and China.





# NATIVE 173

Gents T-shirt

Single Jersey Slub, 100 % organic cotton GOTS  
150 g/m<sup>2</sup>, S - 3XL

- certified organic cotton
- thick-thin structure of slub knit fabric
- cut with side seams
- narrow neckline hem from shell fabric with 5 % elastane
- fixing shoulder to shoulder tape



# NATIVE 174

Ladies T-shirt

Single Jersey Slub, 100 % organic cotton GOTS  
150 g/m<sup>2</sup>, XS - 2XL

- certified organic cotton
- thick-thin structure of slub knit fabric
- slight fit cut with side seams
- narrow neckline hem from shell fabric with 5 % elastane
- inner back neckline with a shell fabric tape
- fixing shoulder seams

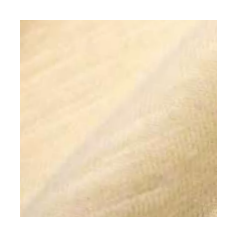

## SINGLE JERSEY SLUB

Fine weft knitted fabric with characteristic structure of slub fabric. To achieve this final effect, a yarn with thicker and thinner sections is used throughout the length which are created by varying the tightness of the twist. This fabric is also characterized by its elasticity.





## FUSION 163

Gents T-shirt

Single Jersey, 65 % polyester, 35 % cotton  
 160 g/m<sup>2</sup>, S - 3XL

cut with side seams  
 neckline trimmed with shell fabric  
 fixing shoulder seams  
 turned-up sleeves stitched at 4 points  
 suitable for sublimation (light colours)



## FUSION 164

Ladies T-shirt

Single Jersey, 65 % polyester, 35 % cotton  
 160 g/m<sup>2</sup>, XS - 2XL

loose cut with side seams  
 neckline trimmed with shell fabric  
 fixing shoulder seams  
 turned-up sleeves stitched at 4 points  
 suitable for sublimation (light colours)



### SUBLIMATION PRINTING

Is suitable for textiles made of at least 65 % synthetic fibre. This printing method is ideal for both transferring photographs and other, even complex, designs and is suitable for just about any quantity, from a single piece to a large series.



## V-NECK 102

Unisex T-shirt

Single Jersey, 100 % cotton

160 g/m<sup>2</sup>, S - 3XL

tubular cut

V-neckline

1:1 rib knit neckline hem

fixing shoulder to shoulder tape

00 03 12 01 02 05 06 08 04 07



## SLIM FIT V-NECK 146

Gents T-shirt

Single Jersey, 100 % cotton, silicone finish

180 g/m<sup>2</sup>, S - 3XL

slim fit cut with side seams

deeper V-neckline

narrow 1:1 rib knit neckline hem with 5 % elastane

inner back neckline with a shell fabric tape

fixing shoulder seams

silicone finish

00 12 94 01 02 60 05 44 28 29 16 95 04 07 49



GENTS



DUO



SILICONE

## HEAVY V-NECK 111

Unisex T-shirt

Single Jersey, 100 % cotton

200 g/m<sup>2</sup>, S - 4XL (4XL size available in colours 00, 01)

tubular cut

V-neckline

narrow 1:1 rib knit neckline hem with 5 % elastane

fixing shoulder to shoulder tape

00 12 01 02 05 07



## FIT V-NECK 162

Ladies T-shirt

Single Jersey, 100 % cotton, silicone finish

180 g/m<sup>2</sup>, XS - 2XL

slight fit cut with side seams

deeper V-neckline

narrow neckline hem from shell fabric with 5 % elastane

inner back neckline with a shell fabric tape

fixing shoulder seams

shorter sleeves

silicone finish

00 12 94 01 02 60 05 44 16 95 04 07 49



LADIES



DUO



SILICONE

\* Material composition may differ: colour 03 - 97 % cotton, 3 % viscose; colour 12 - 85 % cotton, 15 % viscose

\* Material composition may differ: 85 % cotton, 15 % viscose





## SAILOR 803

Unisex T-shirt

Single Jersey, 100 % cotton

150 g/m<sup>2</sup>, XS - 2XL

white and navy blue stripes  
cut with side seams  
narrow 1:1 rib knit neckline hem with 5 % elastane  
inner back neckline with a shell fabric tape  
fixing shoulder seams

02



UNISEX  
FAMILY

## SAILOR 804

Ladies T-shirt

Single Jersey, 100 % cotton

150 g/m<sup>2</sup>, XS - 2XL

white and navy blue stripes  
slight fit cut with side seams  
deeper round neckline  
narrow 1:1 rib knit neckline hem with 5 % elastane  
inner back neckline with a shell fabric tape  
fixing shoulder seams  
shorter sleeves

02



LADIES  
FAMILY

## SAILOR 805

Kids T-shirt

Single Jersey, 100 % cotton

4 years/110 cm, 6 y./122 cm, 8 y./134 cm, 10 y./146 cm, 12 y./158 cm

150 g/m<sup>2</sup>

white and navy blue stripes  
cut with side seams  
narrow 1:1 rib knit neckline hem with 5 % elastane  
inner back neckline with a shell fabric tape  
fixing shoulder seams

02



KIDS  
FAMILY





## SAILOR LS 807

Unisex T-shirt

Single Jersey, 100 % cotton

150 g/m<sup>2</sup>, XS - 3XL

white and navy blue stripes

stretch fabric for better dimensional stability

neckline trimmed with 1:1 rib knit fabric with 5 % elastane

inner back neckline with a shell fabric tape

fixing shoulder seams

long sleeves

02



## SAILOR TOP 806

Ladies top

Single Jersey, 95 % cotton, 5 % elastane

180 g/m<sup>2</sup>, S - 3XL

white and navy blue stripes

stretch fabric for better dimensional stability

slim fit cut with side seams

deeper round neckline

neckline and armholes trimmed with shell fabric

wider straps

02





## CONNECTION 177

Unisex T-shirt

Single Jersey, 100 % cotton

160 g/m<sup>2</sup>, XS - 3XL

two-colour design

melange colours from 100% knitted cotton

cut with side seams

horizontal dividing seam

narrow 1:1 rib knit neckline hem with 5 % elastane

fixing shoulder to shoulder tape



UNISEX

## INFINITY 131

Unisex T-shirt

Single Jersey, 100 % cotton

180 g/m<sup>2</sup>, S - 3XL

cut with side seams

neckline and sleeves trimmed with 1:1 rib knit fabric in contrast colour

fixing shoulder seams



UNISEX

## COLORMIX 109

Unisex T-shirt

Single Jersey, 100 % cotton

200 g/m<sup>2</sup>, S - 3XL

two-colour design

cut with side seams

horizontal dividing seam with sewed stripe

1:1 rib knit neckline hem with 5 % elastane

fixing shoulder to shoulder tape



UNISEX

## INFINITY 148

Kids T-shirt

Single Jersey, 100 % cotton

4 years/110 cm, 6 y./122 cm, 8 y./134 cm, 10 y./146 cm, 12 y./158 cm

180 g/m<sup>2</sup>

cut with side seams

neckline and sleeves trimmed with 1:1 rib knit fabric in contrast colour

fixing shoulder seams



KIDS





## CAMOUFLAGE 144

Unisex T-shirt

Single Jersey, 100 % cotton

160 g/m<sup>2</sup>, XS - 3XL

cut with side seams

narrow 1:1 rib knit neckline hem with 5 % elastane

fixing shoulder to shoulder tape in camouflage colour

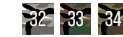

## CAMO PURE G22

Ladies T-shirt

Single Jersey, 100 % cotton, silicone finish

150 g/m<sup>2</sup>, XS - 2XL

slight fit cut with side seams

neckline trimmed with shell fabric

fixing shoulder seams

shorter sleeves

silicone finish



## CAMOUFLAGE 149

Kids T-shirt

Single Jersey, 100 % cotton

4 years/110 cm, 6 y./122 cm, 8 y./134 cm, 10 y./146 cm, 12 y./158 cm

160 g/m<sup>2</sup>

cut with side seams

narrow 1:1 rib knit neckline hem with 5 % elastane

inner back neckline with a tape in camouflage colour

fixing shoulder seams





## PURE 122

Ladies T-shirt

Single Jersey, 100 % cotton, silicone finish

150 g/m<sup>2</sup>, XS - 3XL (3XL size available in colours 00, 01, 02, 07, 12)

slight fit cut with side seams  
neckline trimmed with shell fabric  
fixing shoulder seams  
shorter sleeves  
silicone finish

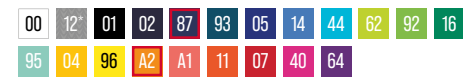

## CITY 120

Ladies T-shirt

Single Jersey, 100 % cotton, silicone finish

150 g/m<sup>2</sup>, XS - 3XL (3XL size available in colours 00, 01)

loose cut with side seams  
wide bottom hem of shell fabric  
neckline trimmed with shell fabric  
fixing shoulder seams  
shorter sleeves  
silicone finish



## GLANCE 141

Ladies T-shirt

Single Jersey, 95 % cotton, 5 % elastane

180 g/m<sup>2</sup>, XS - 2XL

stretch fabric for better dimensional stability  
slim fit cut with side seams  
narrow neckline hem from shell fabric  
inner back neckline with a shell fabric tape  
fixing shoulder seams  
short fitting sleeves



## LOVE 123

Ladies T-shirt

Single Jersey, 95 % viscose, 5 % elastane

170 g/m<sup>2</sup>, XS - 2XL

loose cut with side seams  
length below hip line  
boat neckline  
neckline trimmed with shell fabric  
kimono sleeves  
drying horizontally recommended



## DREAM 128

Ladies T-shirt

Single Jersey, 95 % cotton, 5 % elastane

180 g/m<sup>2</sup>, XS - 3XL (3XL size available in colours 00, 01)

stretch fabric for better dimensional stability  
slim fit cut with side seams  
V-neckline  
neckline trimmed with shell fabric  
short raglan sleeves

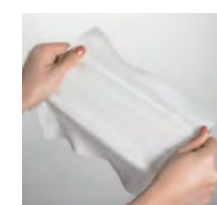

### ELASTANE

Fine and strong, yet elastic polyurethane fiber. The key feature is its high elasticity, as elastane can be stretched out from three up to seven times of its original length - without breaking. It is always used in combination with other fibers to ensure dimensional stability, increase elasticity and reduce the wrinkling of the final fabric.

\* Material composition may differ: 85 % cotton, 15 % viscose

Novelty. More information about stock availability will be provided by our sales department.





## FIT-T LS 119

Gents T-shirt

Single Jersey, 100 % cotton

▲ 160 g/m<sup>2</sup>, XS - 3XL (3XL size available in colours 00, 01, 02)

slim fit cut with side seams  
 neckline trimmed with 1:1 rib knit fabric  
 fixing shoulder seams  
 long sleeves



## FIT-T LS 169

Ladies T-shirt

Single Jersey, 100 % cotton

▲ 160 g/m<sup>2</sup>, XS - 3XL (3XL size available in colours 00, 01)

slight fit cut with side seams  
 deeper round neckline  
 narrow 1:1 rib knit neckline hem with 5 % elastane  
 inner back neckline with a shell fabric tape  
 fixing shoulder seams  
 long sleeves



## FIT-T LS 121

Kids T-shirt

Single Jersey, 100 % cotton

4 years/110 cm, 6 y./122 cm, 8 y./134 cm, 10 y./146 cm, 12 y./158 cm

▲ 160 g/m<sup>2</sup>

cut with side seams  
 neckline trimmed with 1:1 rib knit fabric  
 fixing shoulder seams  
 long sleeves



\* Material composition may differ: 85 % cotton, 15 % viscose



## SLIM 139

Ladies T-shirt

Single Jersey, 95 % cotton, 5 % elastane

▲ 180 g/m<sup>2</sup>, XS - 3XL (3XL size available in colours 00, 01)

stretch fabric for better dimensional stability

slim fit cut with side seams

neckline trimmed with shell fabric

inner back neckline with a shell fabric tape

long sleeves



## ELEGANCE 127

Ladies T-shirt

Single Jersey, 95 % cotton, 5 % elastane

▲ 180 g/m<sup>2</sup>, XS - 3XL (3XL size available in colours 00, 01)

stretch fabric for better dimensional stability

slim fit cut with side seams

V-neckline

neckline trimmed with shell fabric

long raglan sleeves



## LONG SLEEVE 112

Unisex T-shirt

Single Jersey, 100 % cotton

▲ 180 g/m<sup>2</sup>, M - 3XL

slight fit cut with side seams

neckline trimmed with shell fabric

fixing shoulder seams

shorter sleeves

silicone finish



## STREET LS 130

Gents T-shirt

Single Jersey, 100 % cotton

▲ 180 g/m<sup>2</sup>, M - 2XL

two-colour design (except colour 00, 01)

cut with side seams

narrow 1:1 rib knit neckline hem with 5 % elastane

inner back neckline with a shell fabric tape

long raglan sleeves with cuffs

1:1 rib knit cuff with 5 % elastane



## CAMOUFLAGE LS 166

Unisex T-shirt

Single Jersey, 100 % cotton

▲ 160 g/m<sup>2</sup>, XS - 3XL

cut with side seams

narrow 1:1 rib knit neckline hem with 5 % elastane

inner back neckline with a tape in 01 colour

long raglan sleeves in camouflage colour



\* Material composition may differ: 80 % cotton, 15 % viscose, 5 % elastane

\* Material composition may differ: 85 % cotton, 15 % viscose



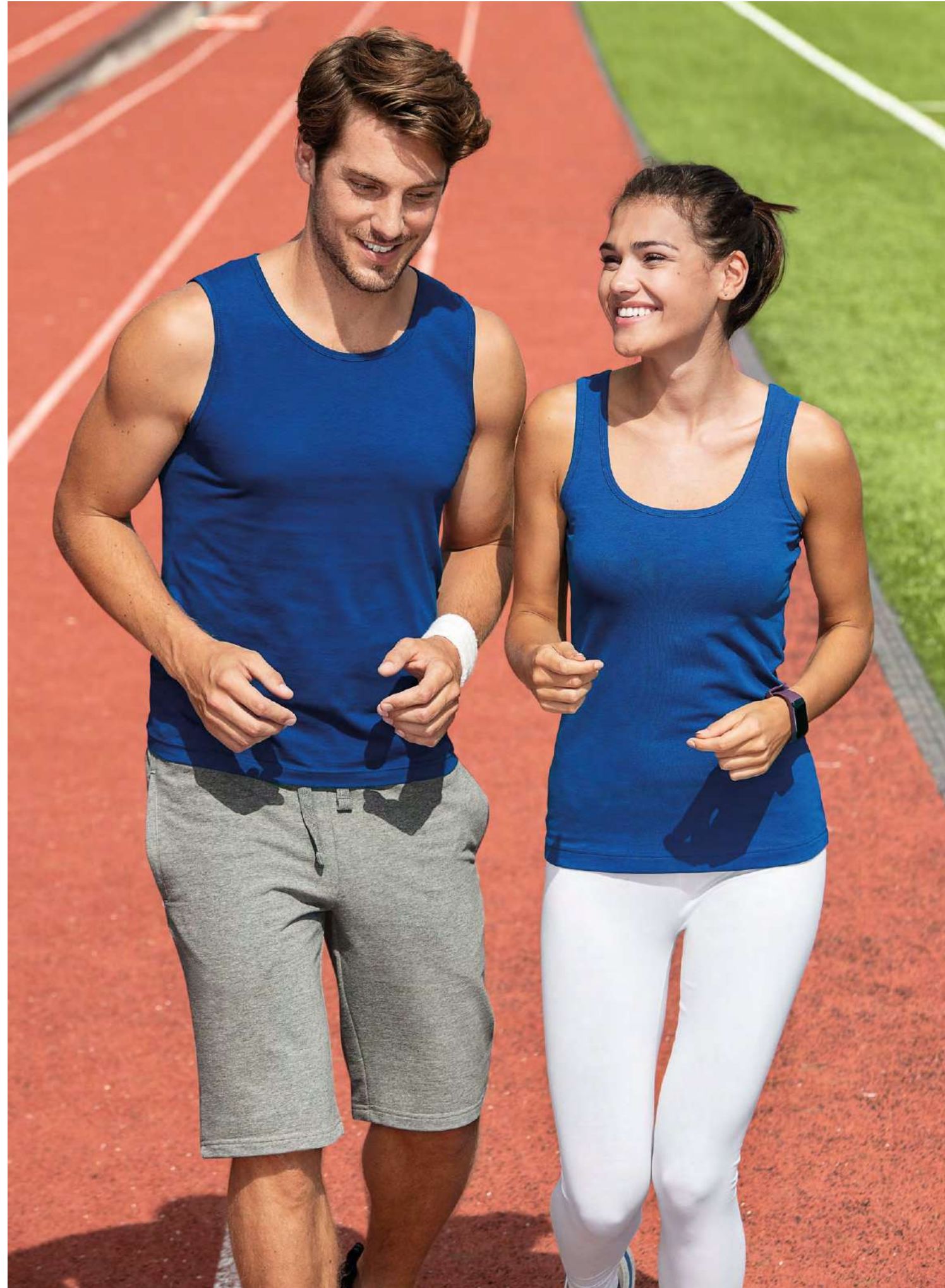

## TRIUMPH 136

Ladies top

Single Jersey, 95 % cotton, 5 % elastane  
 180 g/m<sup>2</sup>, XS - 2XL

stretch fabric for better dimensional stability  
 slim fit cut with side seams  
 deeper round neckline  
 neckline and armholes trimmed with shell fabric  
 wider straps



LADIES



ELASTANE

## CAMO TRIUMPH C36

Ladies top

Single Jersey, 95 % cotton, 5 % elastane  
 180 g/m<sup>2</sup>, XS - 2XL

stretch fabric for better dimensional stability  
 slim fit cut with side seams  
 deeper round neckline  
 neckline and armholes trimmed with shell fabric  
 wider straps



LADIES



ELASTANE

## CORE 142

Gents top

Single Jersey, 100 % cotton  
 160 g/m<sup>2</sup>, S - 2XL

tubular cut  
 neckline and armholes trimmed with shell fabric  
 fixing shoulder seams



GENTS

Material composition may differ: \*\*85 % cotton, 15 % viscose, \*80 % cotton, 15 % viscose, 5 % elastane



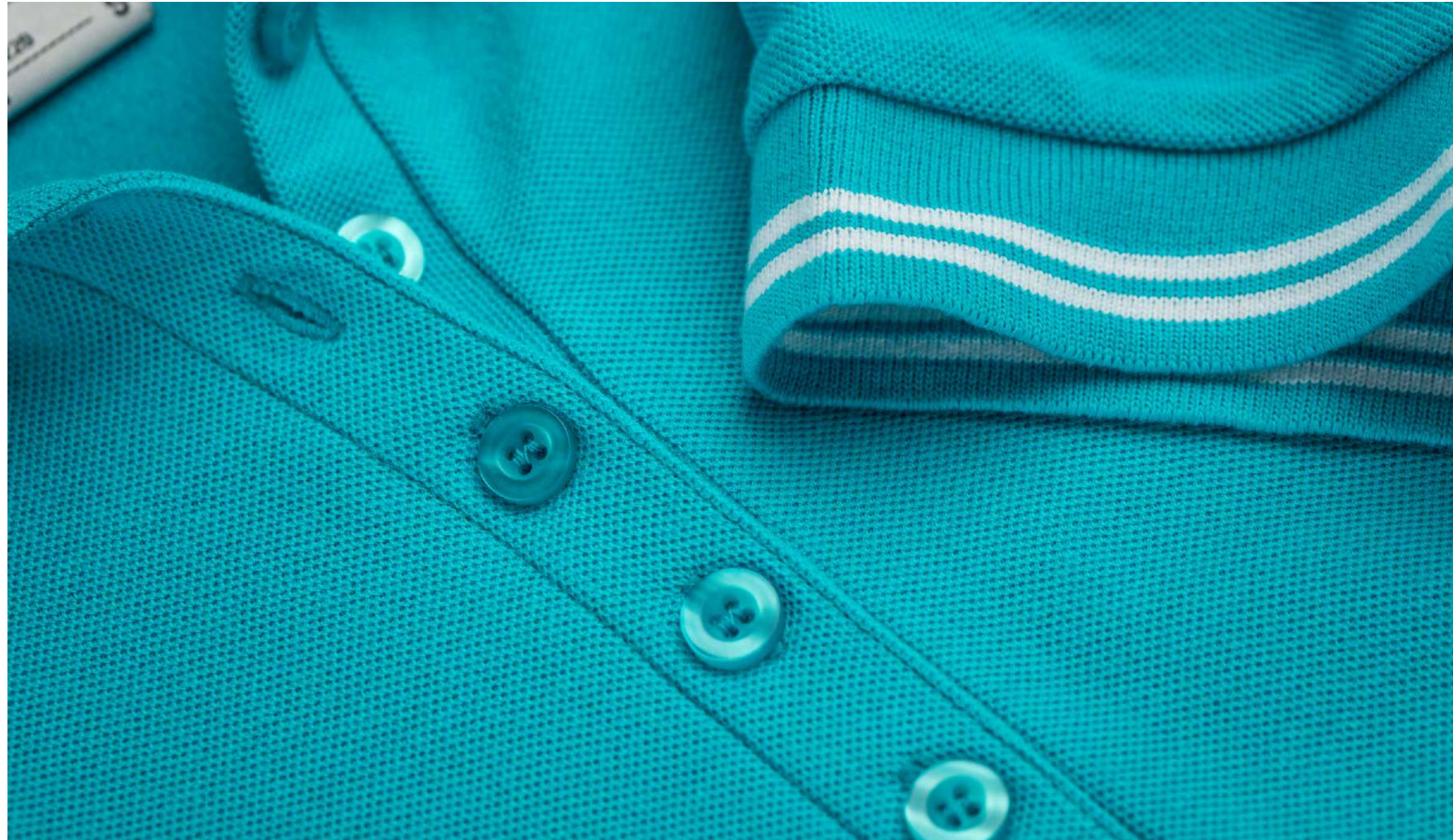

#### **BRANDED TEXTILE**

*These products are part of MALFINI® – brand of promotional textile. You can rely on their quality!*

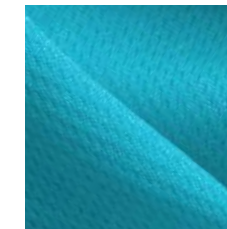

#### **PIQUE**

*Weft knitted fabric patterned with geometrical relief on the outside.*

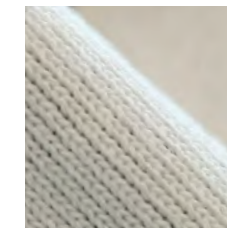

#### **RIB KNIT**

*is elastic and mostly used for collars, cuffs, plackets and hems of poloshirts or sweatshirts.*

# POLO SHIRTS

*Soon after the first plain T-shirts, ones with collars came in early 20th century. Designed to replace the impractical white shirts as the standard for sports clothing, various version of these collared T-shirts enjoyed great success in sports like golf, tennis or polo, which gave them the name – polo shirts. Eventually, these became common even outside sports, becoming a fixture in every wardrobe, and a pillar of the “smart casual” style.*





## PIQUE POLO 203

Gents Polo Shirt

Pique, 65 % cotton, 35 % polyester

200 g/m<sup>2</sup>, S - 5XL

(4XL size available in colours 00, 01, 02, 04, 05, 06, 07, 09, 11, 12, 15, 94; 5XL in 00, 01)

cut with side seams

1:1 rib knit collar and sleeve hems with double relief stripe

placket with 3 buttons in the shell fabric colour

inner neckline with a shell fabric tape

fixing shoulder seams



## PIQUE POLO 210

Ladies Polo Shirt

Pique, 65 % cotton, 35 % polyester

200 g/m<sup>2</sup>, XS - 3XL (3XL size available in colours 00, 01, 07)

slight fit cut with side seams

1:1 rib knit collar and sleeve hems with double relief stripe

narrow placket with 5 buttons in the shell fabric colour

inner neckline with a shell fabric tape

fixing shoulder seams

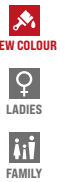

## PIQUE POLO 222

Kids Polo Shirt

Pique, 65 % cotton, 35 % polyester

4 years/110 cm, 6 y./122 cm, 8 y./134 cm, 10 y./146 cm, 12 y./158 cm

200 g/m<sup>2</sup>

cut with side seams

1:1 rib knit collar and sleeve hems with double relief stripe

narrow placket with 3 buttons in the shell fabric colour

inner neckline with a shell fabric tape

fixing shoulder seams



\* Material composition may differ: colour 03 - 97 % cotton, 3 % viscose; colour 12 - 85 % cotton, 15 % viscose

Novelty. More information about stock availability will be provided by our sales department.



## URBAN 219

Gents Polo Shirt

Pique, 65 % cotton, 35 % polyester

200 g/m<sup>2</sup>, S - 3XL

cut with side seams

1:1 rib knit collar and sleeve hems with a contrast stripe

placket with 3 buttons in the shell fabric colour

inner neckline with a shell fabric tape

fixing shoulder seams



## SINGLE J. LS 211

Gents Polo Shirt

Single Jersey, 100 % cotton

180 g/m<sup>2</sup>, S - 2XL

cut with side seams

1:1 rib knit collar and sleeve cuffs

placket with 2 buttons in the shell fabric colour

inner neckline with a shell fabric tape

fixing shoulder seams

long sleeves ended by cuffs



## URBAN 220

Ladies Polo Shirt

Pique, 65 % cotton, 35 % polyester

200 g/m<sup>2</sup>, XS - 2XL

slight fit cut with side seams

1:1 rib knit collar and sleeve hems with a contrast stripe

narrow placket with 5 buttons in the shell fabric colour

inner neckline with a shell fabric tape

fixing shoulder seams



## PIQUE POLO LS 221

Gents Polo Shirt

Pique, 65 % cotton, 35 % polyester

200 g/m<sup>2</sup>, S - 3XL

cut with side seams

1:1 rib knit collar with double relief stripe

placket with 3 buttons in the shell fabric colour

inner neckline with a shell fabric tape

fixing shoulder seams

long sleeves

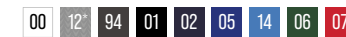

\* Material composition may differ: 85 % cotton, 15 % viscose

\* Material composition may differ: 85 % cotton, 15 % viscose





## COTTON 212

Gents Polo Shirt

Pique, 100 % cotton

170 g/m<sup>2</sup>, S - 3XL

cut with slits in the side seams  
 1:1 rib knit collar and sleeve hems  
 placket with 3 buttons in the shell fabric colour  
 inner neckline with a shell fabric tape  
 fixing shoulder seams  
 separated pocket for easy branding

00 03 12 01 02 05 15 44 06 62 39 16 04 A2 07



## COTTON 213

Ladies Polo Shirt

Pique, 100 % cotton

170 g/m<sup>2</sup>, XS - 2XL

slight fit cut with slits in side seams  
 1:1 rib knit collar and sleeve hems  
 narrow placket with 5 buttons in the shell fabric colour  
 inner neckline with a shell fabric tape  
 fixing shoulder seams  
 separated pocket for easy branding

00 03 12 01 02 05 15 44 06 62 39 16 04 A2 07 40

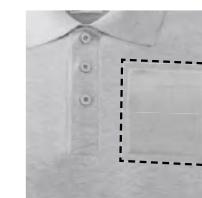

### SEPARATED POCKET FOR EASY BRANDING

The pockets of these polos are delivered separately, allowing easy branding on them. Printing and embroidery has never been easier.

\* Material composition may differ: colour 03 - 97 % cotton, 3 % viscose; colour 12 - 85 % cotton, 15 % viscose

Novelty: More information about stock availability will be provided by our sales department.





## COTTON HEAVY 215

Gents Polo Shirt

Pique, 100 % cotton

220 g/m<sup>2</sup>, S - 3XL

cut with slits in the side seams  
 1:1 rib knit collar and sleeve hems  
 placket with 3 buttons in the shell fabric colour  
 inner neckline with a shell fabric tape  
 fixing shoulder seams

00 12 01 02 05 15 44 06 16 04 A2 07



## COTTON HEAVY 216

Ladies Polo Shirt

Pique, 100 % cotton

220 g/m<sup>2</sup>, XS - 2XL

slight fit cut with slits in side seams  
 1:1 rib knit collar and sleeve hems  
 narrow placket with 5 buttons in the shell fabric colour  
 inner neckline with a shell fabric tape  
 fixing shoulder seams

00 12 01 02 05 15 44 06 16 04 A2 07



\* Material composition may differ: 85 % cotton, 15 % viscose

Novelty. More information about stock availability will be provided by our sales department.





## SINGLE J. 202

Gents Polo Shirt

Single Jersey, 100 % cotton, silicone finish

180 g/m<sup>2</sup>, S - 3XL (3XL size available in colours 00, 01, 02, 05, 07, 12)

cut with side seams

1:1 rib knit collar

placket with 2 buttons in the shell fabric colour

inner neckline with a shell fabric tape

fixing shoulder seams

silicone finish



## SINGLE J. 223

Ladies Polo Shirt

Single Jersey, 100 % cotton, silicone finish

180 g/m<sup>2</sup>, XS - 2XL

slight fit cut with side seams

1:1 rib knit collar

narrow placket with 4 buttons in the shell fabric colour

inner neckline with a shell fabric tape

fixing shoulder seams

silicone finish



\* Material composition may differ: colour 03 - 97 % cotton, 3 % viscose; colour 12 - 85 % cotton, 15 % viscose





#### **BRANDED TEXTILE**

*These products are part of MALFINI® - brand of promotional textile. You can rely on their quality!*

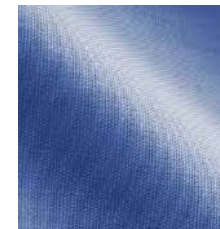

#### **POPLIN**

*The favoured material for shirts production. It is extremely soft, pleasant to the touch, yet stiff enough.*

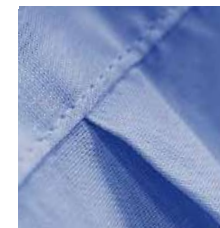

#### **CONSTRUCTION DETAILS**

*Darts, folds or tucks shape the figure well and allow for plenty of movement.*

# SHIRTS

*Shirt is one of the oldest articles of clothing still around. While originally part of the undergarments, by the end of the 18th century it was common at social events, and during the last century, shirts entered the ladies' wardrobe as well. Modern designs combine various materials, from poplin and plain weave to patterned twill, with different cuts, all in order to reach perfect comfort.*





## CHIC 207

Gents Shirt

Poplin, 100 % cotton

120 g/m<sup>2</sup>, S - 3XL

regular fit cut with side seams  
back part with a double yoke and folds  
two-piece shirt collar  
front parts finished by placket  
patch breast pocket  
buttons in the shell fabric colour (1 spare extra)

00 01 15 07



## CHIC 214

Ladies Shirt

Poplin, 100 % cotton

120 g/m<sup>2</sup>, XS - 2XL

back part with a single yoke and darts  
waist darts  
breast decorated with tucks  
two-piece open-neck shirt collar  
front parts finished by placket  
buttons in the shell fabric colour (1 spare extra)  
curved bottom edge

00 01 15 07







## STYLE LS 209

Gents Shirt

Poplin, 100 % cotton

▲ 125 g/m<sup>2</sup>, S - 3XL

regular fit cut with side seams  
back part with a double yoke and folds  
two-piece shirt collar  
front parts finished by placket  
patch breast pocket  
long sleeves with round cuffs and 1 button  
buttons in the shell fabric colour (2 spare extra)

00 01 15 07

## STYLE LS 229

Ladies Shirt

Poplin, 100 % cotton

▲ 125 g/m<sup>2</sup>, XS - 2XL

tailored fit cut with side seams  
breast and waist darts  
two-piece shirt collar  
front parts finished by placket  
long sleeves with angled cuffs and 2 buttons  
buttons in the shell fabric colour (2 spare extra)  
curved bottom edge

00 01 15 07

## STYLE 218

Ladies Shirt

Poplin, 100 % cotton

▲ 125 g/m<sup>2</sup>, XS - 2XL

tailored fit cut with side seams  
back part with darts  
breast and waist darts  
two-piece shirt collar  
front parts finished by placket  
3/4 sleeves with straight high cuffs and slits  
buttons in the shell fabric colour (1 spare extra)  
curved bottom edge

00 01 15 07







#### **BRANDED TEXTILE**

*These products are part of MALFINI® - brand of promotional textile. You can rely on their quality!*

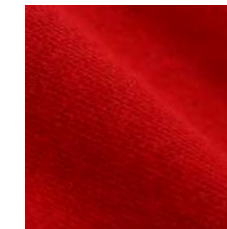

#### **FRENCH TERRY**

*Smooth weave with supplementary thread which increases strength, absorption and the volume of the fabric.*

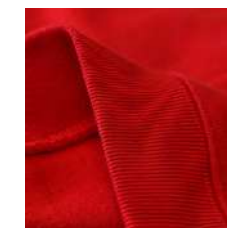

#### **RIB KNIT WITH ELASTANE**

*Addition of elastane increases the elasticity and ensures the shape stability in rib knit.*

# SWEATSHIRTS

*In the 30's, sweatshirts were designed to deal with practical concerns of manual labourers working in colder weather. Originally simply thicker, long-sleeve T-shirts, they protected workers from the weather without limiting their movement or comfort. Sweatshirts enjoyed a boom starting in the 70's as a part and symbol of the hip-hop culture, a tool for the lower classes to express themselves.*





## TRENDY ZIPPER<sup>410</sup>

Gents Sweatshirt

French terry, inner brushed

65 % cotton, 35 % polyester

300 g/m<sup>2</sup>, S - 3XL

straight cut with side seams  
full-length molded zipper  
drawcord hood with lining  
inner back neckline with a contrast tape  
kangaroo patch pockets  
2:2 rib knit bottom hem and cuffs with 5 % elastane  
brushed inner side

00 12 36 01 02 05 44 06 62 16 07

## TRENDY ZIPPER<sup>411</sup>

Ladies Sweatshirt

French terry, inner brushed

65 % cotton, 35 % polyester

300 g/m<sup>2</sup> XS - 2XL

slight fit cut with side seams  
full-length molded zipper  
drawcord hood with lining  
inner back neckline with a shell colour tape  
kangaroo patch pockets  
2:2 rib knit bottom hem and cuffs with 5 % elastane  
brushed inner side

00 12 36 01 02 05 44 06 62 16 07 40

## TRENDY ZIPPER<sup>412</sup>

Kids Sweatshirt

French terry, inner brushed

65 % cotton, 35 % polyester

300 g/m<sup>2</sup>, 6 years/122 cm, 8 y./134 cm, 10 y./146 cm, 12 y./158 cm

straight cut with side seams  
full-length molded zipper  
hood with lining without drawcord  
inner back neckline with a contrast tape  
kangaroo patch pockets  
2:2 rib knit bottom hem and cuffs with 5 % elastane  
brushed inner side

00 01 05 44 62 07 40

\* Material composition may differ: 85 % cotton, 15 % viscose

Novelty. More information about stock availability will be provided by our sales department.



NEW COLOUR  
 GENTS  
 FAMILY



NEW COLOUR  
 LADIES  
 FAMILY



KIDS  
 FAMILY





## CAPE 413

Gents Sweatshirt

French terry, inner brushed  
65 % cotton, 35 % polyester  
320 g/m<sup>2</sup>, S - 3XL

straight cut with side seams  
drawcord hood with lining  
inner back neckline with a shell colour tape  
kangaroo patch pocket  
2:2 rib knit bottom hem and cuffs with 5 % elastane  
brushed inner side

00 12 36 01 02 05 44 16 06 04 07



## CAPE 414

Ladies Sweatshirt

French terry, inner brushed  
65 % cotton, 35 % polyester  
320 g/m<sup>2</sup>, XS - 2XL

slight fit cut with side seams  
drawcord hood with lining  
inner back neckline with a shell colour tape  
kangaroo patch pocket  
2:2 rib knit bottom hem and cuffs with 5 % elastane  
brushed inner side

00 12 36 01 02 05 44 06 16 04 07 40



\* Material composition may differ: 85 % cotton, 15 % viscose

Novelty. More information about stock availability will be provided by our sales department.





## MERGER 415

Gents Sweatshirt

French terry, unbrushed,  
65 % polyester, 35 % cotton  
280 g/m<sup>2</sup>, S - 3XL

straight cut with side seams  
inner back neckline with a shell colour tape  
raglan sleeves with double stitching  
1:1 rib knit bottom hem, cuffs and neckline with 5 % elastane  
suitable for sublimation (light colours)  
unbrushed inner side

M3 M1 M2 M5 N6 N1 M7 M8



## MERGER 416

Ladies Sweatshirt

French terry, unbrushed,  
65 % polyester, 35 % cotton  
280 g/m<sup>2</sup>, XS - 2XL

slight fit cut with side seams  
inner back neckline with a shell colour tape  
raglan sleeves with double stitching  
1:1 rib knit bottom hem, cuffs and neckline with 5 % elastane  
suitable for sublimation (light colours)  
unbrushed inner side

M3 M1 M2 M5 N6 N1 M7 M8







## CAMO ZIPPER C19

Gents Sweatshirt

French terry, brushed inner side,  
65 % cotton, 35 % polyester

300 g/m<sup>2</sup>, S - 3XL

straight cut with side seams  
full-length reverse coil zipper  
drawcord hood with lining  
inner back neckline with a tape  
kangaroo patch pockets  
2:2 rib knit bottom hem and cuffs with 5 % elastane  
contrast elements  
brushed inner side

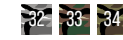

## CAMO ZIPPER C20

Ladies Sweatshirt

French terry, brushed inner side,  
65 % cotton, 35 % polyester

300 g/m<sup>2</sup>, XS - 2XL

slight fit cut with side seams  
full-length reverse coil zipper  
drawcord hood with lining  
inner back neckline with a tape  
kangaroo patch pockets  
2:2 rib knit bottom hem and cuffs with 5 % elastane  
contrast elements  
brushed inner side





## ADVENTURE 407

Gents Sweatshirt

French terry, inner brushed

65 % cotton, 35 % polyester

300 g/m<sup>2</sup>, S - 3XL

straight cut with side parts

full-length metal zipper

2:2 rib knit stand up collar and side parts with 5 % elastane

inner neckline with a contrast tape

kangaroo patch pockets

2:2 rib knit bottom hem, cuffs and pocket hems with 5 % elastane

brushed inner side

12 01 02 05 09 06 07



## ESSENTIAL 406

Gents/Kids Sweatshirt

French terry, inner brushed

65 % cotton, 35 % polyester

300 g/m<sup>2</sup>, S - 4XL (4XL size available in colours 01, 02, 12),  
10 years/146 cm, 12 years/158 cm

straight cut with side seams

1:1 rib knit bottom hem, cuffs and neckline with 5 % elastane  
brushed inner side

00 03 12 67 01 02 05 06 69 11 07



## VIVA 409

Ladies Sweatshirt

French terry, inner brushed

97 % cotton, 3 % elastane

300 g/m<sup>2</sup>, XS - 2XL

stretch fabric for better dimensional stability

cut fitted by side parts

full-length silver coil zipper

2:2 rib knit stand up collar and side parts with 5 % elastane

inner neckline with a shell colour tape

kangaroo patch pockets

2:2 rib knit bottom hem, cuffs and pocket hems with 5 % elastane

brushed inner side

00 12 01 02 05 06 07



Material composition may differ: \* 85 % cotton, 15 % viscose; \*\* 64 % cotton, 33 % polyester, 3 % elastane

\* Material composition may differ: colour 03 - 97 % cotton, 3 % viscose; colour 12 - 85 % cotton, 15 % viscose

Novelty. More information about stock availability will be provided by our sales department.





#### **BRANDED TEXTILE**

*These products are part of MALFINI® – brand of promotional textile. You can rely on their quality!*



#### **FLEECE**

*It has outstanding insulating attributes, long lifetime and is easy-care. Material can be treated with antipilling finish.*

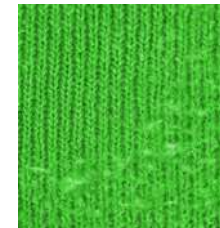

#### **ANTIPELLING FINISH**

*The antipilling finish lowers the pilling tendency of the fabric, keeping the product nice and smooth for longer.*

# FLEECE

*Half-way through the 20th century, first concerns with the sustainability of the textile industry came up – and with them, the invention of fibers from recycled plastics, like polyester, polyamide and elastane. They were quickly developed for many applications, and fleece was among those. Popular for sports and outdoor activities as an isolating, heating layer, fleece also gained recognition for use in standalone comfort clothing.*





## FROSTY 527

Gents Fleece

Fleece, 100 % polyester, antipilling finish  
 220 g/m<sup>2</sup> S - 4XL

insulating fabric  
 full-length coil zipper with chin protection  
 pockets with coil zipper  
 bottom hem adjustable by elastic drawstring  
 decorative stitching  
 antipilling finish on the outer side



## FROSTY 528

Ladies Fleece

Fleece, 100 % polyester, antipilling finish  
 220 g/m<sup>2</sup>, XS - 3XL

insulating fabric  
 slight fit cut  
 full-length coil zipper with chin protection  
 pockets with coil zipper  
 bottom hem adjustable by elastic drawstring  
 decorative stitching  
 antipilling finish on the outer side



## FROSTY 529

Kids Fleece

Fleece, 100 % polyester, antipilling finish  
 220 g/m<sup>2</sup>, 6 years/122 cm, 8 y./134 cm, 10 y./146 cm, 12 y./158 cm

insulating fabric  
 full-length coil zipper with chin protection  
 pockets with coil zipper  
 bottom hem adjustable by elastic drawstring  
 decorative stitching  
 antipilling finish on the outer side





## EXIT 525

Unisex Fleece Vest

Fleece, 100 % polyester, antipilling finish

220 g/m<sup>2</sup>, XS - 3XL

insulating fabric

full-length coil zipper with chin protection

pockets with coil zipper

bottom hem adjustable by elastic drawstring

decorative stitching

antipilling finish on the outer side



## PRACTIC 519

Unisex Fleece Hat

Fleece, 100 % polyester, antipilling finish

240 g/m<sup>2</sup>, universal

2 in 1 - hat and neckwarmer

insulating fabric

adjustable by a drawstring in 01 colour on one side

decorative stitching

antipilling finish on the outer side



## HORIZON 520

Gents Fleece

Fleece, 100 % polyester, antipilling finish

280 g/m<sup>2</sup>, S - 3XL

insulating fabric

short molded zipper

bottom hem adjustable by elastic drawstring

sleeve hems with elastic band

antipilling finish on the outer side

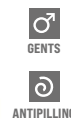

## SCARF NEW 526

Unisex Fleece Scarf

Fleece, 100 % polyester, antipilling finish

230 g/m<sup>2</sup>, 155 x 25 cm

insulating fabric

overlock stitching all around

antipilling finish on the outer side

155 x 25 cm

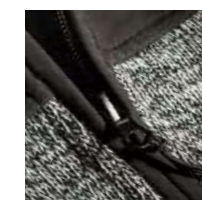

**RIMECK®**

You can find more fleece products on page 205 in the RIMECK® section.





**BRANDED TEXTILE**  
*These products are part of MALFINI® – brand of promotional textile. You can rely on their quality!*



**SOFTSHELL**  
*Functional 3-layer fabric with membrane, making the fabric waterproof while preserving breathability.*



**ACCESS FOR BRANDING**  
*Zip opening in product lining ensures easy access for the embroidery machine.*

# OUTDOOR

*Clothes meant for the outdoors need to have mechanical durability, wind and water resistance with good thermal isolation – while also being breathable. The breakthrough combining all of these is softshell material, introduced in the 70's. Thanks to its universal properties, it replaces layered clothing approach. Softshell is constructed to balance all requirements, and offers perfect protection against the weather.*





## VALLEY 536

Gents Softshell Jacket

Softshell: 94 % polyester, 6 % elastane; breathable membrane; micro fleece,  
100 % polyester, waterproof 14 000 mm, breathable 2 000 g/m<sup>2</sup>/24h

300 g/m<sup>2</sup>, S - 3XL

3-layer softshell with membrane  
 shoulder yokes  
 full-length reverse coil zipper with chin protection  
 sleeve hems adjustable by velcro  
 pockets with reverse coil zipper  
 inner breast zip pocket  
 inner zip pocket with access for branding  
 bottom hem adjustable by elastic drawstring  
 reflective elements  
 inner fleece with antipilling finish

36 01 02 07



## VALLEY 537

Ladies Softshell Jacket

Softshell: 94 % polyester, 6 % elastane; breathable membrane; micro fleece,  
100 % polyester, waterproof 14 000 mm, breathable 2 000 g/m<sup>2</sup>/24h

300 g/m<sup>2</sup>, XS - 2XL

3-layer softshell with membrane  
 slight fit cut  
 shoulder yokes  
 full-length reverse coil zipper with chin protection  
 sleeve hems adjustable by velcro  
 pockets with reverse coil zipper  
 inner breast zip pocket  
 inner zip pocket with access for branding  
 bottom hem adjustable by elastic drawstring  
 reflective elements  
 inner fleece with antipilling finish

36 01 02 07



 New product. On stock: First quarter of the year 2021.





## PACIFIC 3 IN 1 <sup>533</sup>

jacket gents

**Upper jacket:** plain weave, 100 % polyester, inner TPU white lamination, 130 g/m<sup>2</sup>

**Inner fleece:** 100 % polyester, antipilling finish on both sides waterproof 8 000 mm, breathable 5 000 g/m<sup>2</sup>/24 h.

220 g/m<sup>2</sup>, S - 3XL

multipurpose use 3 in 1



### Upper jacket:

waterproof zipper with chin protection  
removable hood with reinforced peak  
hood and bottom hem adjustable by elastic drawstring  
sleeve hems adjustable by velcro  
welt pockets with reverse coil zipper  
breast pocket  
taped seams  
access for branding in side lining  
contrast elements



### Inner fleece:

removable inner fleece jacket  
full-length molded zipper  
welt pockets  
bottom hem adjustable by elastic drawstring  
contrast elements  
antipilling finish on both sides

36 01 44 07



## PACIFIC 3 IN 1 <sup>534</sup>

jacket ladies

**Upper jacket:** plain weave, 100 % polyester, inner TPU white lamination, 130 g/m<sup>2</sup>

**Inner fleece:** 100 % polyester, antipilling finish on both sides waterproof 8 000 mm, breathable 5 000 g/m<sup>2</sup>/24 h.

220 g/m<sup>2</sup>, XS - 2XL

multipurpose use 3 in 1



### Upper jacket:

slight fit cut  
waterproof zipper with chin protection  
removable hood with reinforced peak  
hood and bottom hem adjustable by elastic drawstring  
adjustable sleeve hems with velcro  
welt pockets with reverse coil zipper  
breast pocket  
taped seams  
access for branding in side lining  
contrast elements



### Inner fleece:

removable inner fleece jacket  
full-length molded zipper  
welt pockets  
bottom hem adjustable by elastic drawstring  
contrast elements  
antipilling finish on both sides

36 01 44 07







## NANO 531

Gents Softshell Jacket

Softshell: 100 % polyester, Nanotex® finish; breathable membrane; perforated micro fleece, 100 % polyester, waterproof 5 000 mm, breathable 600 g/m<sup>2</sup>/24h

▲ 280 g/m<sup>2</sup>, S - 3XL

3-layer softshell with membrane  
impressive softshell texture  
Nanotex® finish preventing water penetration  
full-length coil zipper with flap  
drawstring hood  
hood and sleeve hems adjustable by velcro  
pockets with reverse coil zipper  
breast pocket  
curved and slightly prolonged back part  
contrast elements

36 01 02 07  
01 44 62 01



## NANO 532

Ladies Softshell Jacket

Softshell: 100 % polyester, Nanotex® finish; breathable membrane; perforated micro fleece, 100 % polyester, waterproof 5 000 mm, breathable 600 g/m<sup>2</sup>/24h

▲ 280 g/m<sup>2</sup>, XS - 2XL

3-layer softshell with membrane  
impressive softshell texture  
Nanotex® finish preventing water penetration  
slight fit cut  
full-length coil zipper with flap  
drawstring hood  
hood and sleeve hems adjustable by velcro  
pockets with reverse coil zipper  
breast pocket  
curved and slightly prolonged back part  
contrast elements

36 01 02 07  
01 44 62 01



### NANOTEX® RESISTS SPILLS

Certified fabric which has been fundamentally transformed through nanotechnology. The resulting fabric repels liquids, thus extending the lifetime of the jacket and helping it retain the natural softness and breathability. When a liquid comes into contact with the fabric, rather than sinking into the fibers, the fluid beads roll right off the surface without leaving a mark.

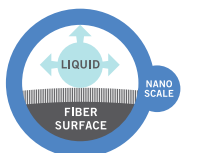



## PERFORMANCE 522

### Gents Softshell Jacket

Softshell: 94 % polyester, 6 % elastane; breathable membrane; Micro fleece, 100 % polyester, waterproof 14 000 mm, breathable 2 000 g/m<sup>2</sup>/24h

300 g/m<sup>2</sup>, S - 3XL

3-layer softshell with membrane  
full-length reverse coil zipper with chin protection  
removable hood  
sleeve hems adjustable by velcro  
bottom hem adjustable by elastic drawstring  
pockets with reverse coil zipper  
breast pocket  
inner breast zip pocket with access for branding  
curved and slightly prolonged back part  
contrast elements (except 01 colour)  
inner fleece with antipilling finish

36 01 02 05 62 07



## PERFORMANCE 535

### Kids Softshell Jacket

Softshell: 94 % polyester, 6 % elastane; breathable membrane; Micro fleece, 100 % polyester, waterproof 14 000 mm, breathable 2 000 g/m<sup>2</sup>/24h

300 g/m<sup>2</sup>, 6 years/122 cm, 8 y./134 cm, 10 y./146 cm, 12 y./158 cm

3-layer softshell with membrane  
full-length reverse coil zipper with chin protection  
removable hood  
sleeve hems adjustable by velcro  
bottom hem adjustable by elastic drawstring  
pockets with reverse coil zipper  
breast pockets  
inner breast zip pocket with access for branding  
curved and slightly prolonged back part  
contrast elements (except 01 colour)  
inner fleece with antipilling finish

36 01 02 05 62 07



## PERFORMANCE 521

### Ladies Softshell Jacket

Softshell: 94 % polyester, 6 % elastane; breathable membrane; Micro fleece, 100 % polyester, waterproof 14 000 mm, breathable 2 000 g/m<sup>2</sup>/24h

300 g/m<sup>2</sup>, XS - 2XL

3-layer softshell with membrane  
slight fit cut  
full-length reverse coil zipper with chin protection  
removable hood  
sleeve hems adjustable by velcro  
bottom hem adjustable by elastic drawstring  
pockets with reverse coil zipper  
breast pocket  
inner breast zip pocket with access for branding  
curved and slightly prolonged back part  
contrast elements (except 01 colour)  
inner fleece with antipilling finish

00 36 01 02 05 62 07





## COOL 515

Gents Softshell Jacket

Softshell: 100 % polyester, breathable membrane  
waterproof 5 000 mm, breathable 2 000 g/m<sup>2</sup>/24h  
210 g/m<sup>2</sup>, S - 3XL

3-layer softshell with membrane  
full-length reverse coil zipper  
hood and bottom hem adjustable by elastic drawstring  
sleeve hems adjustable by velcro  
welt pockets with reverse coil zipper  
breast pocket with the zip hidden in the dividing seam  
curved and slightly prolonged back part  
contrast and reflective elements



## COOL 514

Ladies Softshell Jacket

Softshell: 100 % polyester, breathable membrane  
waterproof 5 000 mm, breathable 2 000 g/m<sup>2</sup>/24h  
210 g/m<sup>2</sup>, S - 2XL

3-layer softshell with membrane  
slight fit cut  
full-length reverse coil zipper  
hood and bottom hem adjustable by elastic drawstring  
sleeve hems adjustable by velcro  
welt pockets with reverse coil zipper  
breast pocket with the zip hidden in the dividing seam  
curved and slightly prolonged back part  
contrast and reflective elements



## WINDY 524

Unisex Coat

Plain weave, 100 % polyester, PA finish  
S - 3XL

lightweight windproof fabric  
full-length coil zipper  
hidden hood in the collar  
hood and bottom hem adjustable by elastic drawstring  
welt pockets  
folds into separate small bag for easy carry



## VISION 517

Gents Softshell Vest

Softshell: 94 % polyester, 6 % elastane; Fleece, 100 % polyester  
280 g/m<sup>2</sup>, S - 3XL

2-layer softshell  
full-length coil zipper with chin protection  
bottom hem adjustable by elastic drawstring  
zip pockets hidden in dividing seams  
contrast elements  
inner fleece with antipilling finish



## VISION 516

Ladies Softshell Vest

Softshell: 94 % polyester, 6 % elastane; Fleece, 100 % polyester  
280 g/m<sup>2</sup>, XS - 2XL

2-layer softshell  
slight fit cut  
full-length coil zipper with chin protection  
bottom hem adjustable by elastic drawstring  
zip pockets hidden in dividing seams  
contrast elements  
inner fleece with antipilling finish



## BODY WARMER 509

Gents Vest

Rip Stop, 100 % polyamide, inner silver coating;  
lining: Fleece, 100 % polyester, antipilling finish  
300 g/m<sup>2</sup>, S - 3XL

full-length molded zipper  
bottom hem adjustable by elastic drawstring  
welt pockets  
2 inner breast pockets  
curved and slightly prolonged back part  
access for branding in side lining  
contrast elements  
fleece lining with antipilling finish







#### **BRANDED TEXTILE**

*These products are part of MALFINI® – brand of promotional textile. You can rely on their quality!*



#### **100 % POLYESTER**

*Durable, quick-drying material that is overall very easy to take care of.*



#### **ELASTANE**

*High stretch fiber, which is always used in combination with other materials. It ensures shape stability and reduces wrinkling of the final product.*

# ACTIVE

*Coats, shirts and uniforms used as sports clothes of the past century had strict rules for how, and from what, they were made. As sport became an integral part of the modern lifestyle, as an escape from the everpresent stress – a way to relax both body and mind – sports clothes changed. Comfortable, airy and functional are the new rules, leading to rising use of cutting-edge, quick-drying and breathable, fabrics.*





## FANTASY 124

Gents T-shirt

Interlock pique, 100 % polyester

150 g/m<sup>2</sup>, S - 3XL

quick-drying fabric  
 ideal for sport and leisure activities  
 cut with side seams  
 unusually designed neckline  
 fixing shoulder seams  
 suitable for sublimation (light colours)

00 01 02 05 44 16 95 04 90 88 91 07



GENTS  
 FAMILY  
 EXTRA DRY

## FANTASY 140

Ladies T-shirt

Interlock pique, 100 % polyester

150 g/m<sup>2</sup>, XS - 2XL

quick-drying fabric  
 ideal for sport and leisure activities  
 slight fit cut with side seams  
 narrow neckline hem from shell fabric  
 inner back neckline with a shell fabric tape  
 fixing shoulder seams  
 suitable for sublimation (light colours)

00 01 02 05 44 95 90 88 91 07 89



LADIES  
 FAMILY  
 EXTRA DRY

## FANTASY 147

Kids T-shirt

Interlock pique, 100 % polyester

150 g/m<sup>2</sup>, 6 years/122 cm, 8 y./134 cm, 10 y./146 cm, 12 y./158 cm

quick-drying fabric  
 ideal for sport and leisure activities  
 cut with side seams  
 unusually designed neckline  
 fixing shoulder seams  
 suitable for sublimation (light colours)

00 01 02 05 44 16 95 04 90 88 91 07 89



KIDS  
 FAMILY  
 EXTRA DRY



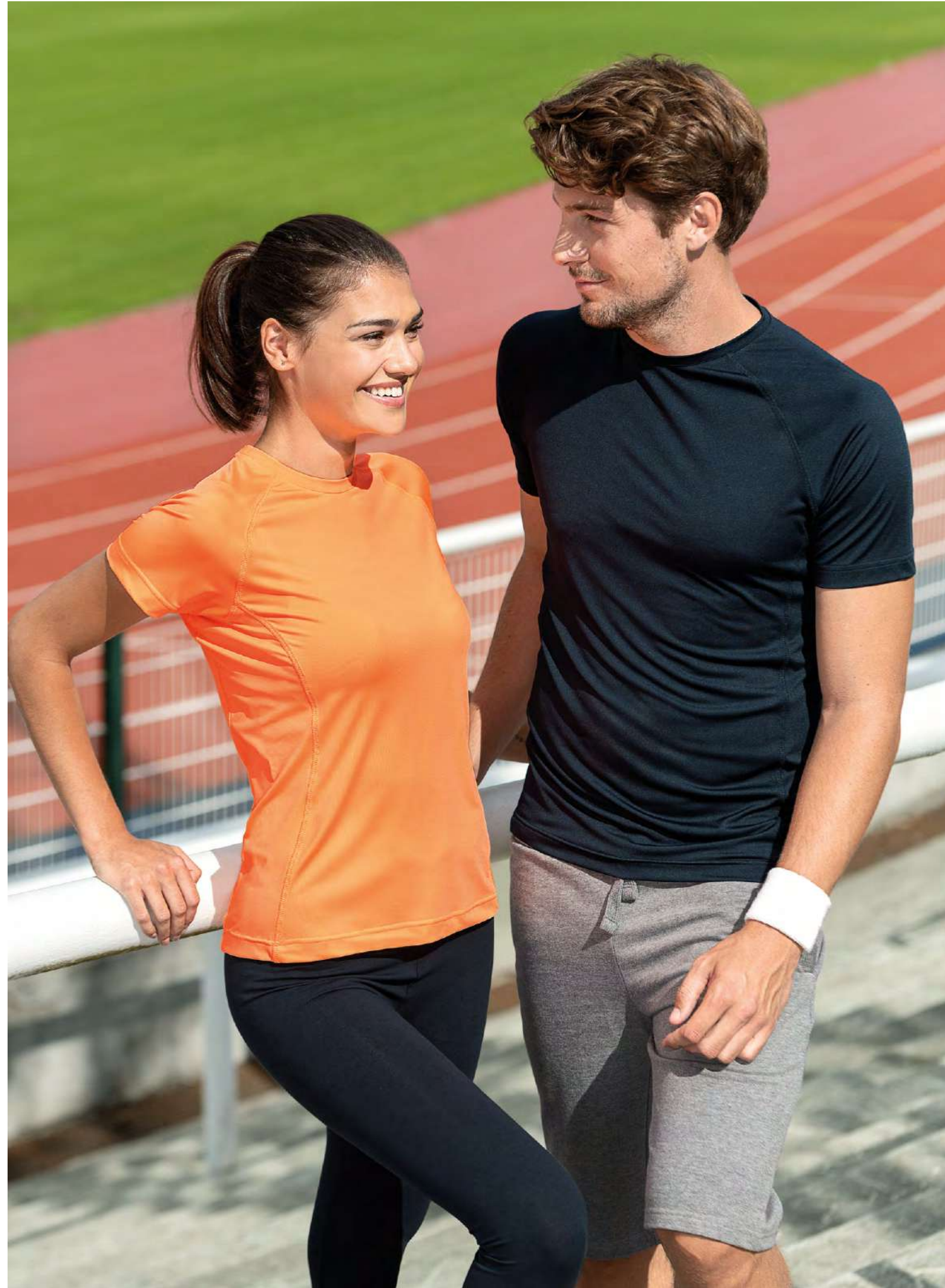

## DESTINY 175

Gents T-shirt

Single Jersey, 95 % micro polyester, 5 % elastane  
 160 g/m<sup>2</sup>, S - 3XL

smooth stretch quick-drying fabric  
 curved and slightly prolonged back part  
 ideal for sport and leisure activities  
 slim fit cut with side parts  
 decoratively stitched flat seams  
 narrow neckline hem from shell fabric  
 inner back neckline with a contrast tape  
 short raglan sleeves  
 removable sticker label

00 12 01 02 05 92 90 88 07



## DESTINY 176

Ladies T-shirt

Single Jersey, 95 % micro polyester, 5 % elastane  
 160 g/m<sup>2</sup>, XS - 2XL

smooth stretch quick-drying fabric  
 curved and slightly prolonged back part  
 ideal for sport and leisure activities  
 slim fit cut with side parts  
 decoratively stitched flat seams  
 narrow neckline hem from shell fabric  
 inner back neckline with a contrast tape  
 short raglan sleeves  
 removable sticker label

00 12 01 02 05 92 90 88 07 89

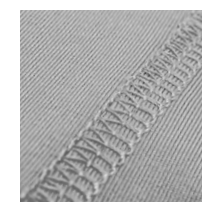

### FLAT SEAMS

Double-sided cover stitch which is completely flat to provide maximum comfort for the wearer.



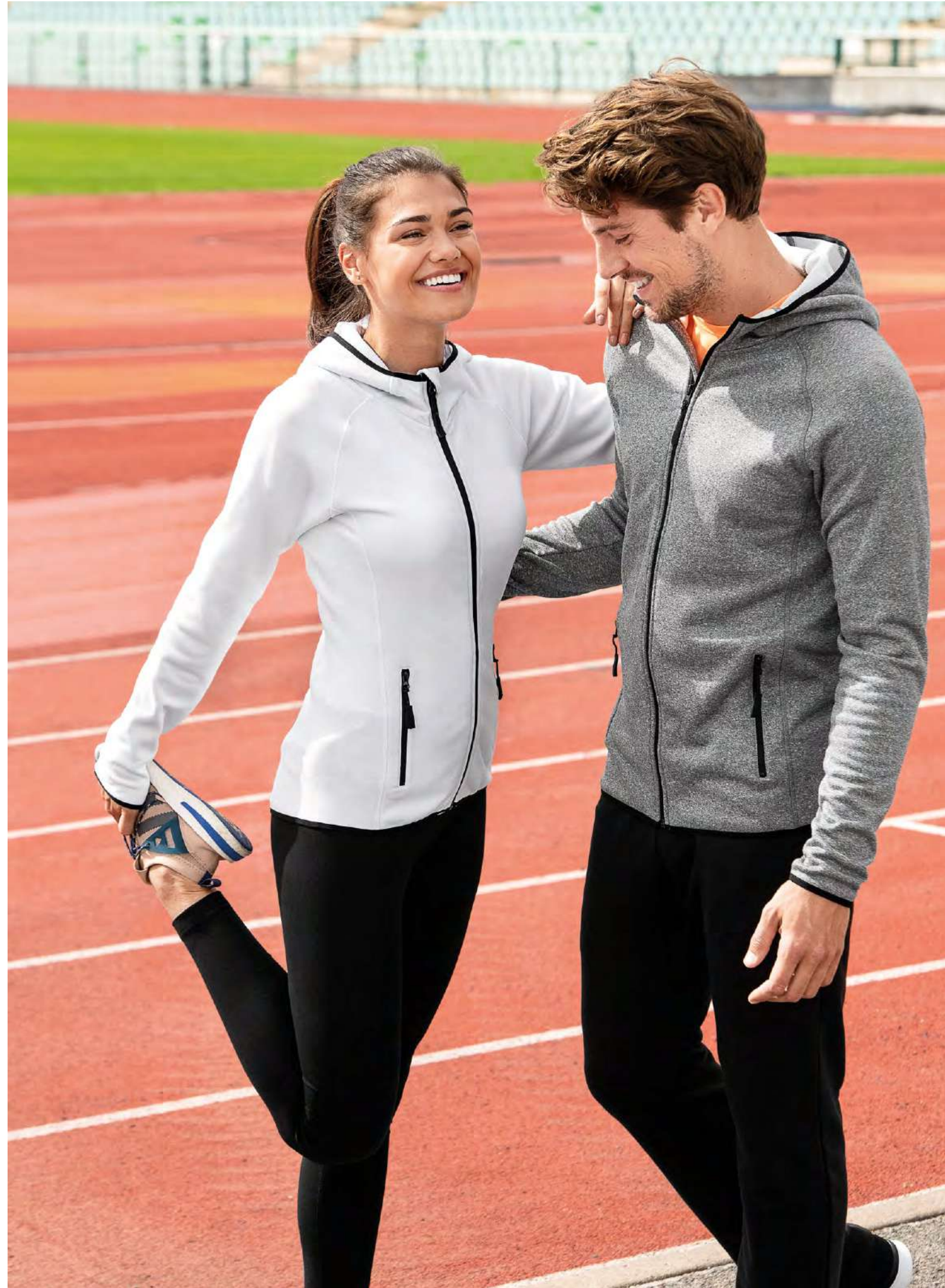

## DIRECT 417

stretch fleece gents

Stretch fleece, 95 % micro polyester, 5 % elastane

240 g/m<sup>2</sup>, S - 3XL

smooth stretch quick-drying fabric  
 ideal for sport and leisure activities  
 straight cut with side parts  
 full-length reverse coil zipper  
 hood with chin protection  
 inner neckline with a tape  
 raglan sleeves  
 zip pockets  
 trimmed by elastic stripe  
 curved and slightly prolonged back part  
 contrast elements (except 01 colour)  
 removable sticker label

00 12 01 02 07

## DIRECT 418

stretch fleece ladies

Stretch fleece, 95 % micro polyester, 5 % elastane

240 g/m<sup>2</sup>, XS - 2XL

smooth stretch quick-drying fabric  
 ideal for sport and leisure activities  
 cut fitted by side parts  
 full-length reverse coil zipper  
 hood with chin protection  
 inner neckline with a tape  
 raglan sleeves  
 zip pockets  
 trimmed by elastic stripe  
 curved and slightly prolonged back part  
 contrast elements (except 01 colour)  
 removable sticker label

00 12 01 02 07



### STICKER LABEL

Label in a form of a sticker. Can be easily taken off.

New product. On stock: First quarter of the year 2021.





## RACER 167

Ladies Top

Double Face, 100 % polyester

130 g/m<sup>2</sup>, XS - 2XL

smooth quick-drying fabric

slight fit cut with side seams

racerback

deeper round neckline

neckline and armholes trimmed with shell fabric

ideal for sport and leisure activities

suitable for sublimation (light colours)

00 36 01 44 90 07 89



## VICTORY 217

Unisex Polo Shirt

Interlock pique, 100 % polyester

150 g/m<sup>2</sup>, S - 3XL

quick-drying fabric

ideal for sport and leisure activities

cut with side seams

1:1 rib knit collar

placket with 3 buttons in the shell fabric colour

inner neckline with a shell fabric tape

fixing shoulder seams

suitable for sublimation (light colours)

00 01 02 62 07



## PRIDE 168

Unisex T-shirt

Double Face, 100 % polyester

130 g/m<sup>2</sup>, XS - 4XL (4XL only in colour 00)

smooth quick-drying fabric

cut with side seams

neckline hem from shell fabric

fixing shoulder to shoulder tape

long sleeves

ideal for sport and leisure activities

suitable for sublimation (light colours)

00 36 01 44 90 07



## STAR 165

Unisex T-shirt

Single Jersey, 100 % polyester

160 g/m<sup>2</sup>, XS - 3XL

cotton-touch fabric

ideal for sport and leisure activities

cut with side seams

narrow neckline hem from shell fabric

fixing shoulder to shoulder tape

suitable for sublimation (light colours)

00 44 90 88 89





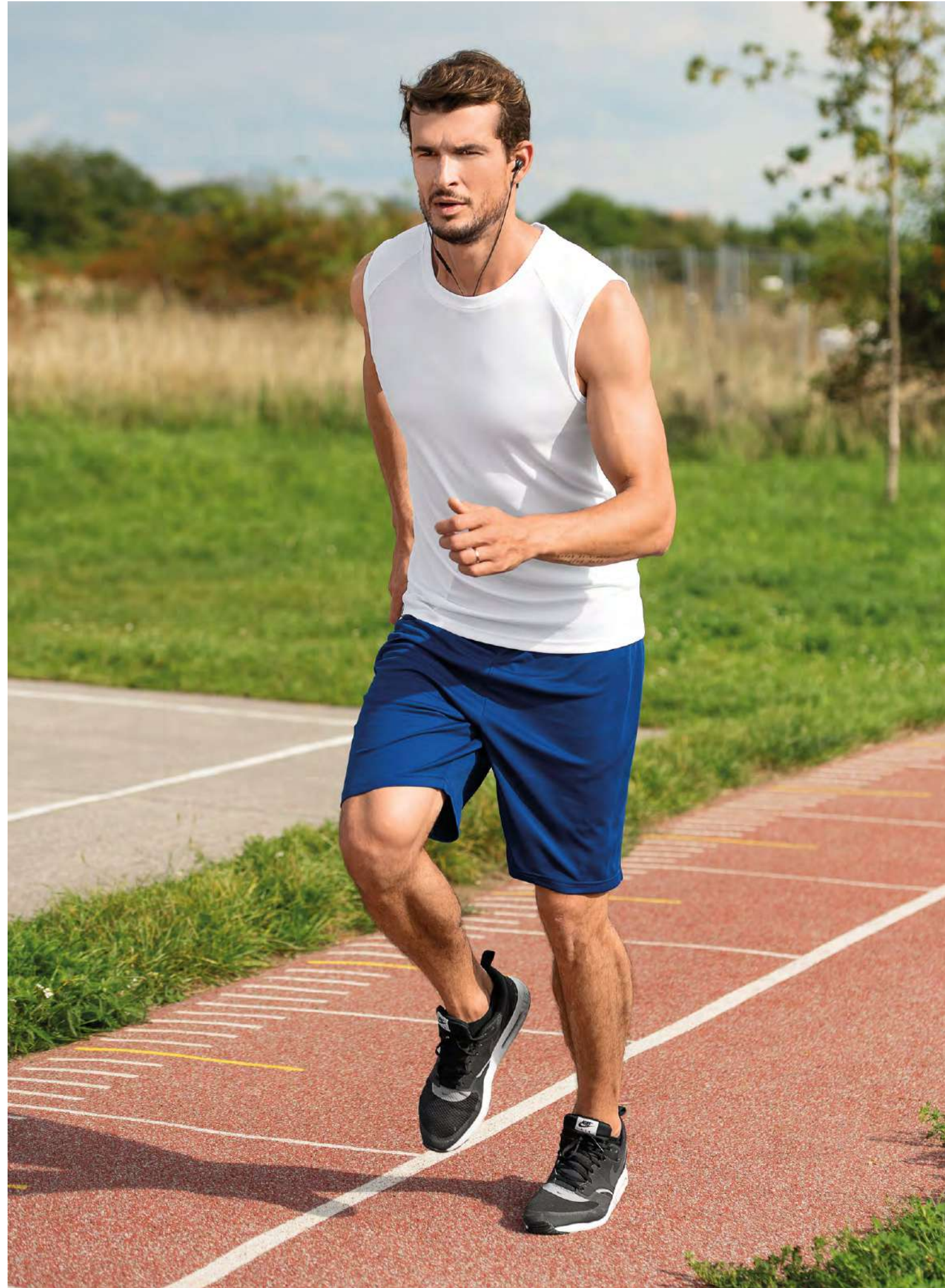

## BREEZE 820

Top Gents

Interlock pique, 100 % polyester

150 g/m<sup>2</sup>, XS - 2XL

quick-drying fabric  
 ideal for sport and leisure activities  
 cut with side seams  
 shoulder seams forwarded to the front part  
 neckline and armholes trimmed with shell fabric  
 suitable for sublimation (light colours)

00 01 02 05 07



## MILES 612

Shorts Gents

Interlock pique, 100 % micro polyester

150 g/m<sup>2</sup>, S - 3XL

quick-drying fabric  
 ideal for sport and leisure activities  
 above knee length  
 elastic waistband, adjustable with drawcord  
 small inner pocket  
 side-seam pockets  
 suitable for sublimation (light colours)

00 12 01 02 05 07



## MILES 613

Shorts Kids

Interlock pique, 100 % micro polyester

150 g/m<sup>2</sup>, 6 years/122 cm, 8 y./134 cm, 10 y./146 cm, 12 y./158 cm

quick-drying fabric  
 ideal for sport and leisure activities  
 above knee length  
 elastic waistband, adjustable with drawcord  
 small inner pocket  
 side-seam pockets  
 suitable for sublimation (light colours)

00 12 01 02 05 07





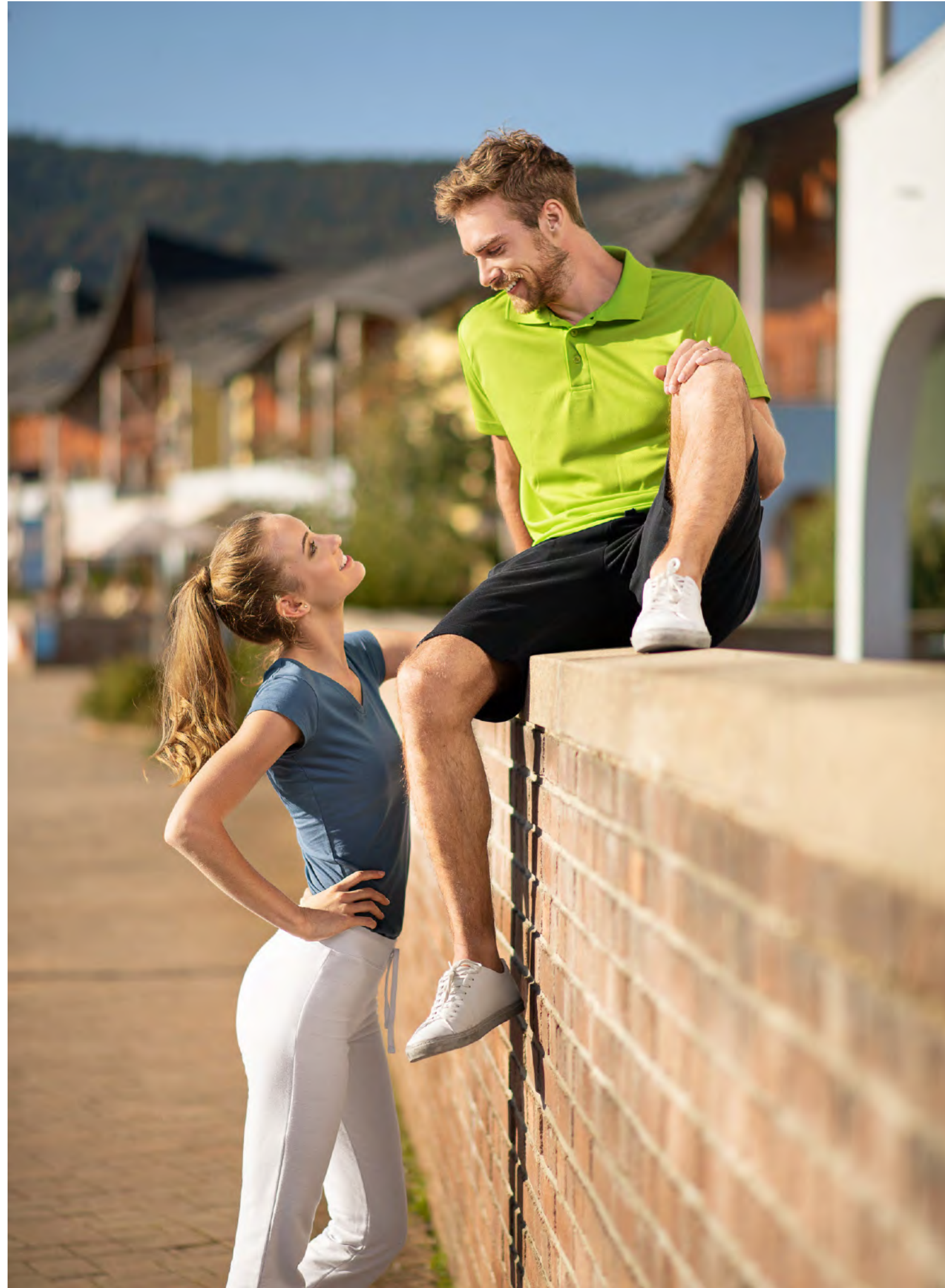

## COMFORT 607

Gents/kids Sweatpants

French terry, unbrushed inner side

65 % cotton, 35 % polyester

▲ 300 g/m<sup>2</sup>, S - 3XL, 10 years/146 cm, 12 years/158 cm

ideal for sport and leisure activities  
open bottom hems  
elastic waistband, adjustable by drawcord  
side-seam pockets

00 12 01 02 05



## COMFORT 608

Ladies Pants

French terry, unbrushed inner side

65 % cotton, 35 % polyester

▲ 300 g/m<sup>2</sup>, XS - 2XL

ideal for sport and leisure activities  
open bottom hems  
wide elastic waistband, adjustable by drawcord

00 12 01 02 05 07



## COMFY 611

Gents Shorts

French terry, unbrushed inner side

65 % cotton, 35 % polyester

▲ 300 g/m<sup>2</sup>, S - 3XL

ideal for sport and leisure activities  
open bottom hems  
elastic waistband, adjustable by drawcord  
side-seam welt pockets

12 01 02 05



\* Material composition may differ: 85 % cotton, 15 % viscose





## BALANCE 610

Ladies Leggings

Single Jersey, 95 % cotton, 5 % elastane  
 190 g/m<sup>2</sup>, XS - 3XL

stretch fabric for better dimensional stability  
 ideal for sport and leisure activities  
 slim fit cut without side seams  
 elastic waistband

00 01 02



LADIES  
 ELASTANE

## LEISURE 603

Ladies Pants

Single Jersey, 95 % cotton, 5 % elastane  
 200 g/m<sup>2</sup>, XS - 2XL

stretch fabric for better dimensional stability  
 ideal for sport and leisure activities  
 open bottom hems  
 wide elastic waistband  
 slant pockets  
 bottom hem with elastic band

00 12 01 02



LADIES  
 ELASTANE

## TWO IN ONE 604

Ladies Skirt

Single Jersey, 95 % cotton, 5 % elastane  
 200 g/m<sup>2</sup>, XS - XL

2 in 1 - skirt with sewn-in shorts  
 stretch fabric for better dimensional stability  
 ideal for sport and leisure activities  
 short cut in the "A" shape  
 wide elastic waistband, adjustable by drawcord

00 12 01 02 07



LADIES  
 ELASTANE

\* Material composition may differ: 80 % cotton, 15 % viscose, 5 % elastane





#### **BRANDED TEXTILE**

*These products are part of MALFINI® – brand of promotional textile. You can rely on their quality!*

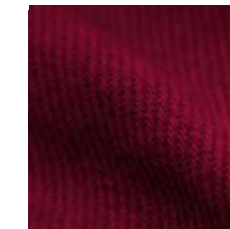

#### **BRUSHED TWILL**

*The brushed twill finish makes the surface finer and gives it a matte appearance.*

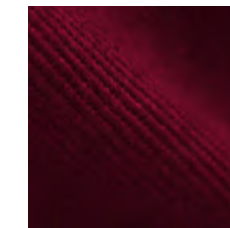

#### **PLAIN TWILL**

*Smooth twill weft is easy-care and it has a slightly shiny look to it, catching the eye.*

# CAPS

*A trend that is with us for over 150 years, first head covers with a visor were a part of baseball uniforms, protecting the players from the sun glare. These caps, with the team logo, first spread among the fans, then quickly into the wardrobes of millions. Today, caps come in many shapes and sizes – straight or arched visor – but they are still trendy as ever.*





## 6P 305

Unisex Cap

Brushed twill, 100 % cotton

340 g/m<sup>2</sup>, adjustable

six-panel design  
 bonded 2 front panels  
 stitched, slightly curved peak  
 embroidered air holes  
 sweatband  
 size adjustable by brass clip

00 25 67 01 02 05 14 15 44 09 06 62 39 16 08 04 A2 11 07 13 43



## 6P KIDS 303

Kids Cap

Brushed twill, 100 % cotton

340 g/m<sup>2</sup>, adjustable

six-panel design  
 bonded 2 front panels  
 stitched, slightly curved peak  
 embroidered air holes  
 sweatband  
 size adjustable by velcro

00 01 02 05 15 62 92 04 11 07 30 64



## 5P 307

Unisex Cap

Brushed twill, 100 % cotton

340 g/m<sup>2</sup>, adjustable

five-panel design  
 bonded front panel  
 stitched, slightly curved peak  
 embroidered air holes  
 sweatband  
 size adjustable by brass clip

00 25 67 01 02 05 14 44 09 06 16 08 04 11 07



New colour.





## 6P SANDWICH 306

Unisex Cap

Brushed twill, 100 % cotton

340 g/m<sup>2</sup>, adjustable

six-panel design  
 bonded 2 front panels  
 stitched, slightly curved peak with a contrast stripe  
 embroidered air holes  
 sweatband  
 size adjustable by brass clip



## 6P RAP 302

Unisex Cap

Brushed twill, 100 % cotton

340 g/m<sup>2</sup>, adjustable

six-panel design  
 bonded 2 front panels  
 stitched flat peak  
 embroidered air holes  
 sweatband  
 size adjustable by plastic pressbuttons  
 removable sticker on the peak



## 5P RAP 301

Unisex Cap

Brushed twill, 100 % cotton

340 g/m<sup>2</sup>, adjustable

five-panel design  
 bonded front panel  
 stitched flat peak  
 embroidered air holes  
 sweatband  
 size adjustable by plastic pressbuttons  
 removable sticker on the peak



New colour.



## SUNVISOR 310

Unisex Sun Visor

Brushed twill, 100 % cotton

280 g/m<sup>2</sup>, adjustable

stitched, slightly curved peak  
terry fabric sweatband  
size adjustable by plastic fastener

00 01 02 05 04 07



## CLASSIC 304

Unisex Hat

Brushed twill, 100 % cotton

260 g/m<sup>2</sup>, uni

embroidered air holes  
sweatband  
trimmed inner seams  
circumference 61 cm

00 01 02 05 15 06 04 07



## LATINO 324

Unisex Cap

Plain weave, 100 % cotton

230 g/m<sup>2</sup>, adjustable

cut in "military" style  
stitched, slightly curved peak  
sweatband  
size adjustable by velcro

00 51 01 02 05 09 07



## CLASSIC KIDS 322

Kids Hat

Brushed twill, 100 % cotton

260 g/m<sup>2</sup>, uni

embroidered air holes  
sweatband  
trimmed inner seams  
circumference 56 cm

00 05 15 92 04 07



## CAMO LATINO C24

Unisex Cap

Plain weave, 100 % cotton

230 g/m<sup>2</sup>, adjustable

cut in "military" style  
stitched, slightly curved peak  
sweatband  
size adjustable by velcro

32 33 34







## FANCY 329

Unisex/Kids Scarf

Single Jersey, 100 % cotton

▲ 160 g/m<sup>2</sup>, uni

triangle cut  
sewn edges  
multipurpose use  
68 x 68 x 96 cm

00 01 15 44 62 04 11 07



## RELAX 327

Unisex/Kids Scarf

Interlock, 100 % polyester

▲ 120 g/m<sup>2</sup>, uni

triangle cut  
quick-drying fabric  
overlock stitching all around  
multipurpose use  
65 x 65 x 92 cm

00 01 15 04 89



## TWISTER 328

Unisex/Kids Scarf

Single Jersey, 100 % polyester

▲ 135 g/m<sup>2</sup>, uni

tubular cut  
quick-drying fabric  
multipurpose use (variants displayed on the packaging)  
50 x 26 cm

00 01 05 44 90 07 89 64

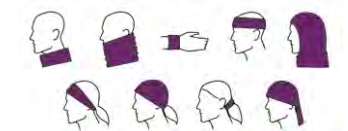





#### **BRANDED TEXTILE**

*These products are part of MALFINI® - brand of promotional textile. You can rely on their quality!*

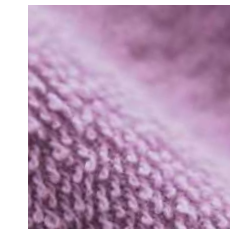

#### **TERRY**

*A three-dimensional fabric with very soft touch and excellent at absorption.*



#### **CLOTH**

*Cloth or canvas fabric is made of strong, regularly repeating weave that looks the same on the front and the reverse.*

# TERRY & BAGS

*Accessories like these are daily necessities and are even serving as home décor. The towels as we know them today - with looped fabrics designed to absorb water while being also pleasant to the touch were preceded by light and straight fabrics. Similarly, bags also used to be plain and utilitarian while now, they come with designs, patterns and colours, becoming a fashion accessory and one of the most popular promotional items.*





## ENERGY 912

Unisex/Kids Gymsack

Oxford, 100 % polyester

70 - 80 g/m<sup>2</sup>, uni

closure by drawstring

2 polyester drawstrings in 01 colour

reflective elements in lower corners

interior zip pocket 20 x 23 cm

gymsack dimension 45 x 34 cm

00 01 93 14 44 92 90 07 49 89 64



## EASYGO 922

Unisex/Kids Gymsack

Plain weave, 100 % cotton

180 g/m<sup>2</sup>, uni

medium weight cotton woven gymsack

closure by drawstring

2 drawstrings from polyester in shell colour

reinforcement of corners with double material and metal rings

interior zip pocket 20 x 23 cm

gymsack dimension 47 x 37 cm

00 01 05 44 92 10 04 07



### INTERIOR POCKET

A 20 x 23 cm zip pocket is put inside, to hold and safeguard smaller objects that you can't just keep loose in a gymsack.



## SHOPPER 921

Shopping Bag

Plain weave, 100 % cotton

180 g/m<sup>2</sup>, uni

medium weight cotton woven bag

practical and compact

straps suitable for carrying by hand or over the shoulder

cross stitching on straps for higher durability

bag dimension 45 x 40 cm, straps 70 x 2,5 cm

00 01 93 05 44 62 92 10 04 07 49



## HANDY 900

Shopping Bag

Plain weave, 100 % cotton

90 g/m<sup>2</sup>, uni

lower weight cotton woven bag

practical and compact

straps suitable for carrying by hand or over the shoulder

cross stitching on straps for higher durability

bag dimension 42 x 38 cm, straps 60 x 2,5 cm

00 01 93 05 44 62 92 95 10 04 07 49 64



## CARRY 901

Shopping Bag

Plain weave, 100 % cotton

280 g/m<sup>2</sup>, uni

heavy weight cotton woven bag

cut with side parts

practical and compact

straps suitable for carrying by hand or over the shoulder

cross stitching on straps for higher durability

bag dimension 43 x 43 x 12 cm, straps 70 x 2,5 cm

00 01 05 10 07



## SMART 911

Shopping Bag

Plain weave, 100 % polyester

40 g/m<sup>2</sup>, uni

practical and compact - folds into its own small bag

straps suitable for carrying by hand or over the shoulder

small bag useful for trifle storage

edges trimmed with shell fabric

bag dimension 40 x 40 cm, straps 50 x 3,5 cm

00 01 44 59 92 90 07 49 89 64







## ORGANIC HAND TOWEL 916

Small Towel

Terry, 100 % organic cotton GOTS  
 450 g/m<sup>2</sup>, 30 × 50 cm

certified organic cotton  
 heavy weight woven terry  
 decorative double bordure  
 soft and highly absorbent fabric  
 label useful as a hanging loop  
 gift suitable for embroidery

00 25 02 21



## ORGANIC TOWEL 917

Towel

Terry, 100 % organic cotton GOTS  
 450 g/m<sup>2</sup>, 50 × 100 cm

certified organic cotton  
 heavy weight woven terry  
 decorative double bordure  
 soft and highly absorbent fabric  
 label useful as a hanging loop  
 gift suitable for embroidery

00 25 02 21



## ORGANIC BATH TOWEL 918

Bath Towel

Terry, 100 % organic cotton GOTS  
 450 g/m<sup>2</sup>, 70 × 140 cm

certified organic cotton  
 heavy weight woven terry  
 decorative double bordure  
 soft and highly absorbent fabric  
 label useful as a hanging loop  
 gift suitable for embroidery

00 25 02 21





## TERRY TOWEL 903

Towel

Terry, 100 % cotton

▲ 450 g/m<sup>2</sup>, 50 × 100 cm, bordure 3,5 cm

heavy weight cotton woven terry  
decorative bordure on both sides  
soft and absorbent fabric  
label useful as a hanging loop  
gift suitable for embroidery

00 25 01 02 05 44 06 92 04 A2 07 49



## TERRY BATH TOWEL 905

Bath Towel

Terry, 100 % cotton

▲ 450 g/m<sup>2</sup>, 70 × 140 cm, bordure 3,5 cm

heavy weight cotton woven terry  
decorative bordure on both sides  
soft and absorbent fabric  
label useful as a hanging loop  
gift suitable for embroidery

00 25 01 02 05 44 06 92 04 A2 07 49

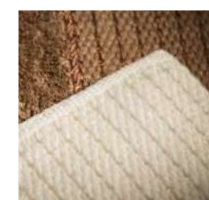

### BAMBOO PRODUCTS

You can find bamboo terry products - towels and a bathrobe - on page 197 in the MALFINI Premium® section.

Novelty: More information about stock availability will be provided by our sales department.

## TERRY HAND TOWEL 907

Small Towel

Terry, 100 % cotton

▲ 350 g/m<sup>2</sup>, 30 × 50 cm

medium weight cotton woven terry  
soft and absorbent fabric  
label useful as a hanging loop  
gift suitable for embroidery

00 24 05 16 95 96 23 30 47



## TERRY TOWEL 908

Towel

Terry, 100 % cotton

▲ 350 g/m<sup>2</sup>, 50 × 100 cm

medium weight cotton woven terry  
soft and absorbent fabric  
label useful as a hanging loop  
gift suitable for embroidery

00 24 05 16 95 96 23 30 47



## TERRY BATH TOWEL 909

Bath Towel

Terry, 100 % cotton

▲ 350 g/m<sup>2</sup>, 70 × 140 cm

medium weight cotton woven terry  
soft and absorbent fabric  
label useful as a hanging loop  
gift suitable for embroidery

00 24 05 16 95 96 23 30 47





Piccolio®



# PICCOLIO®

Say it with a T-shirt

*With the Piccolio® collection, it is easy to please with something new. Wide product range at favourable prices, cheerful colours and design made for easy branding allow you even the craziest prints that will grab your attention. Piccolio just makes your life easier. Festivals, teambuildings, big events, Piccolio is at every hot spot.*



**TEAR OFF LABEL**

*You can easily remove the label from our T-shirts and make them into a perfect medium for carrying any brand name or message.*





## PARADE P71

Unisex T-shirt

Single Jersey, 100 % cotton

135 g/m<sup>2</sup>, XS - 4XL

tubular cut  
 1:1 rib knit neckline hem  
 inner back neckline with a shell fabric tape  
 fixing shoulder seams  
 tear-off label

00 01 02 05 92 07



## PAINT P73

Unisex T-shirt

Single Jersey, 100 % cotton

150 g/m<sup>2</sup>, XS - 4XL

tubular cut  
 1:1 rib knit neckline hem  
 inner back neckline with a shell fabric tape  
 fixing shoulder seams  
 tear-off label

00 03 12 67 01 02 60 93 05 14 15 44 28 06 29  
 92 16 04 11 07 40 64



## PEAK P74

Unisex T-shirt

Single Jersey, 100 % cotton

175 g/m<sup>2</sup>, XS - 4XL

tubular cut  
 1:1 rib knit neckline hem  
 inner back neckline with a shell fabric tape  
 fixing shoulder seams  
 tear-off label

00 03 12 01 02 05 06 04 07



\* Material composition may differ: colour 03 - 97 % cotton, 3 % viscose; colour 12 - 85 % cotton, 15 % viscose





## PIXEL P81

Unisex T-shirt

Double Face, 100 % polyester

▲ 130 g/m<sup>2</sup>, XS - 4XL (4XL only in colour 00)

smooth quick-drying fabric  
cut with side seams  
1:1 rib knit neckline hem  
inner back neckline with a shell fabric tape  
fixing shoulder seams  
ideal for sport and leisure activities  
tear-off label

00 01 44 90 91



## PELICAN P72

Kids T-shirt

Single Jersey, 100 % cotton

4 years/110 cm, 6 y./122 cm, 8 y./134 cm, 10 y./146 cm, 12 y./158 cm

▲ 135 g/m<sup>2</sup>

cut with side seams  
1:1 rib knit neckline hem  
inner back neckline with a shell fabric tape  
fixing shoulder seams  
tear-off label

00 01 05 14 15 92 16 04 07 40 64



## PROGRESS LS P75

Unisex T-shirt

Single Jersey, 100 % cotton

▲ 150 g/m<sup>2</sup>, XS - 3XL (3XL only in colours 00, 01)

unisex long sleeve T-shirt, lower weight  
1:1 rib knit collar  
back neck tape from shell material  
fixing shoulder seam  
seamless body  
tear-off label

00 03 12 01 02 05 06 07



\* Material composition may differ: colour 03 - 97 % cotton, 3 % viscose; colour 12 - 85 % cotton, 15 % viscose





## JOY P21

Gents Polo Shirt

Pique, 65 % cotton, 35 % polyester

▲ 170 g/m<sup>2</sup>, S - 4XL (4XL only in colours 00, 01)

cut with side seams

1:1 rib knit collar and sleeve hems

placket with 3 buttons in the shell fabric colour

inner neckline with a shell fabric tape

fixing shoulder seams

tear-off label

00 01 02 05 15 44 06 11 07

## JOY P22

Ladies Polo Shirt

Pique, 65 % cotton, 35 % polyester

▲ 170 g/m<sup>2</sup>, S - 3XL (3XL only in colours 00, 01)

slight fit cut with side seams

1:1 rib knit collar and sleeve hems

narrow placket with 3 buttons in the shell fabric colour

inner neckline with a shell fabric tape

fixing shoulder seams

tear-off label

00 01 02 05 44 06 11 07 40

## ZERO P41

Unisex Sweatshirt

French terry, unbrushed inner side

50 % cotton, 50 % polyester

▲ 260 g/m<sup>2</sup>, XS - 3XL

straight cut with side seams

fixing shoulder seams

1:1 rib knit bottom hem, cuffs and neckline with 5 % elastane

unbrushed inner side

tear-off label

00 12 01 02 05 06 07

\* Material composition may differ: 85 % cotton, 15 % viscose







## SUNSHINE P31

Unisex Cap

Twill, 100 % cotton,  
 120 g/m<sup>2</sup>, adjustable

six-panel design  
 bonded 2 front panels  
 stitched, slightly curved peak  
 embroidered air holes  
 sweatband  
 size adjustable by velcro  
 tear-off label



## BLANKY P94

Fleece Blanket

Fleece, 100 % polyester, antipilling finish  
 200 g/m<sup>2</sup>, uni

practical and easy to roll up  
 overlock stitching all around  
 rubber band for fastening  
 antipilling finish on the outer side  
 tear-off label  
 150 x 120 cm (30 x 12 cm rolled up)







## BUBBLE P93

Unisex Shopping Bag

Nonwoven fabric, 100 % polypropylen

90 g/m<sup>2</sup>, uni

practical and compact  
 straps suitable for carrying by hand or over the shoulder  
 cross stitching on straps for higher durability  
 tear-off label  
 bag dimension 37 x 28 cm, straps 60 x 2,5 cm

00 01 05 15 92 16 10 04 07 43 40 64



## BLOOM P91

Shopping Bag

Nonwoven fabric, 100 % polypropylen

90 g/m<sup>2</sup>, uni

practical and compact  
 straps suitable for carrying by hand or over the shoulder  
 cross stitching on straps for higher durability  
 tear-off label  
 bag dimension 45 x 40 cm, straps 70 x 2,5 cm

00 01 05 15 92 16 10 04 07 43 40 64



## BEETLE P92

Gymsac

Nonwoven fabric, 100 % polypropylen

90 g/m<sup>2</sup>, uni

closure by drawstring  
 2 polyester drawstrings in 01 colour  
 reinforcement of corners with double material and metal rings  
 tear-off label  
 gymsack dimension 47 x 36 cm

00 01 15 16 10 04 07 40







# MALFINI

Premium®

## Emphasis on every detail

*The exclusive brand MALFINI Premium® will dazzle you with its quality and precision. Fine materials, sophisticated details and inspiration from global trends come together to form a product, that will satisfy even the most demanding. The MALFINI Premium® collection emphasizes confidence and elegance, shows affiliation with a company or club and connects the heart of the wearer with your brand.*





## CHARACTERISTICS



### BREATHABLE

Wool fibers can absorb a lot of moisture and lead it away from the body, and merino wool is even better at it.



### THERMO REGULATING

Unlike synthetic materials, merino fiber is active and reacts to changes in body temperature. It retains heat when the weather is cold, and cools the skin when it's hot.



### ODOR RESISTANT

Merino wool has antibacterial effects and absorbs sweat. Clothes from it stay nice and fresh much longer, even in rougher conditions.



### NATURALLY ELASTIC

Each fiber works like a small "spring", expanding and contracting back into shape. The fabric, as a result, doesn't wrinkle.



### PLEASANT TO WEAR

The fine, flexible fibers of merino wool make it very comfortable overall. It is soft to the touch, pleasant to wear even directly on skin, unlike most other types of wool.

# MERINO

Merino wool is world renowned for its soft, yet firm feel, offering advantages in every area over common wool and many other fibers. The reason for these qualities is the size of an individual fiber – and merino wool fibers are very fine, thinner than 18 microns. As such, it is used in every area of fashion from haute couture robes to highly functional garments.

This natural wool is sheered from the Merino breed of sheep, kept in natural environment (open field), with most of the production comes from Australia, New Zealand and Argentina. Because sheep don't stop growing wool, they need to be sheered every year. Not only is wool a renewable resource, it is also biologically degradable – after you throw it out, it will decompose and provide soil with nutrients.



### HOW TO TAKE CARE OF IT

You can use washing machine up to 40°C temperature, making maintenance easy. Of course, we recommend washing inside out and with similar colours. To preserve the shape, avoid drying in direct sunlight and heat, and iron using only steam at medium temperature. If your merino clothing catches a slight odor, just airing it properly should be enough to remove it.



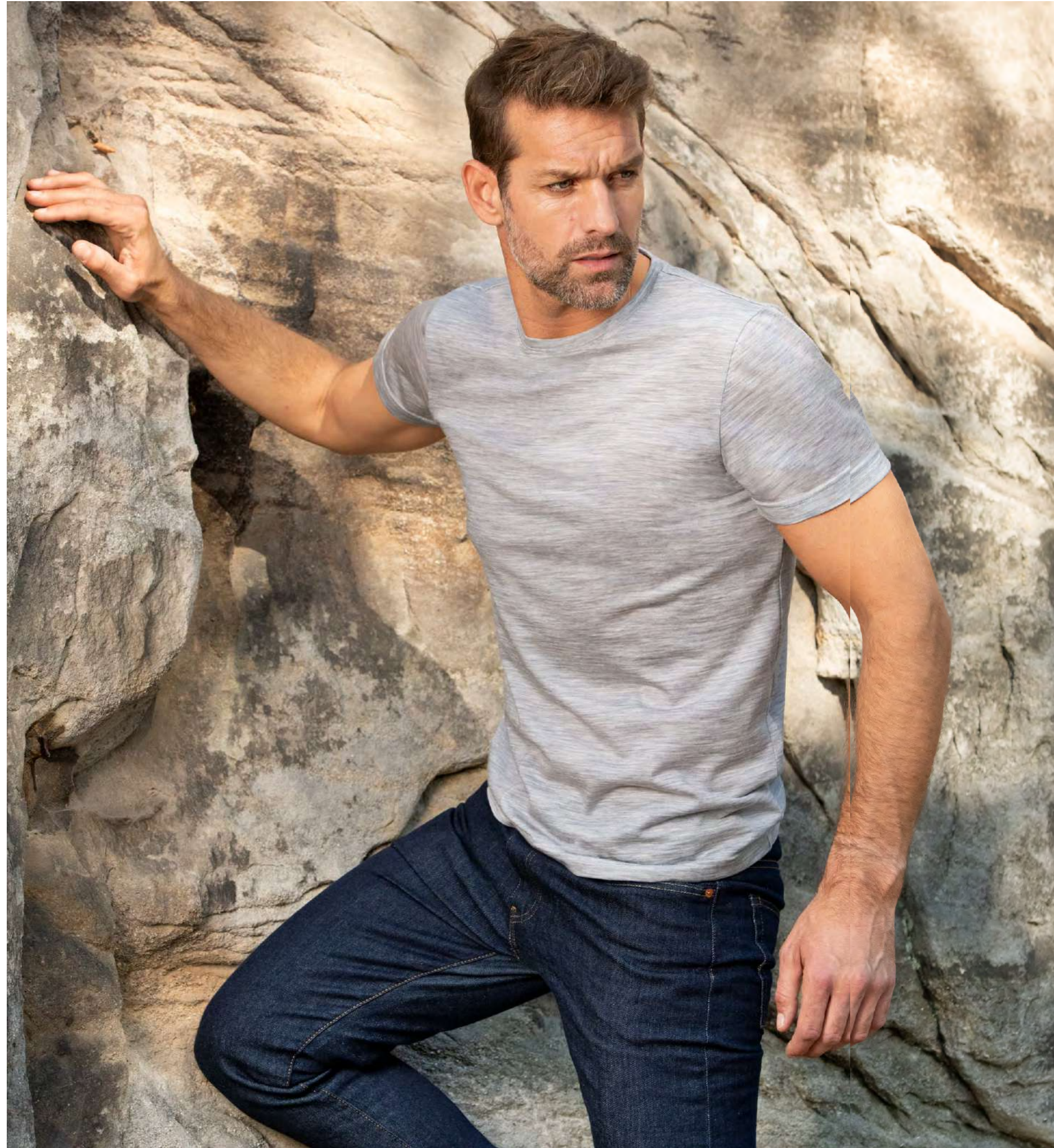

## MERINO RISE 157

T-shirt Gents

Single Jersey, 100 % merino wool

17,5 µm, machine wash

190 g/m<sup>2</sup>, S - 3XL

extra-fine merino wool  
 wrinkle-free and highly breathable fabric  
 thermoregulating and antibacterial features  
 the ability of moisture wicking and odor absorption  
 slim fit cut with side seams  
 narrow 1:1 rib knit neckline hem  
 inner back neckline with a shell fabric tape  
 fixing shoulder seams  
 recommended to dry in the horizontal position

12 01 21

## MERINO RISE 158

T-shirt Ladies

Single Jersey, 100 % merino wool

17,5 µm, machine wash

190 g/m<sup>2</sup>, XS - 2XL

extra-fine merino wool  
 wrinkle-free and highly breathable fabric  
 thermoregulating and antibacterial features  
 the ability of moisture wicking and odor absorption  
 slim fit cut with side seams  
 deeper round neckline  
 narrow 1:1 rib knit neckline hem  
 inner back neckline with a shell fabric tape  
 fixing shoulder seams  
 short fitting sleeves  
 recommended to dry in the horizontal position

12 01 21







## EXCLUSIVE 153

T-shirt Gents

Single Jersey, 100 % SUPIMA® cotton  
 160 g/m<sup>2</sup>, S - 3XL

100 % finest SUPIMA® cotton  
 slim fit cut with side seams  
 narrow 1:1 rib knit neckline hem with 5 % elastane  
 inner back neckline with a satin tape in 01 colour  
 fixing shoulder seams

00 A4 83 01 02 93 A3 71



## EXCLUSIVE 154

T-shirt Ladies

Single Jersey, 100 % SUPIMA® cotton  
 160 g/m<sup>2</sup>, XS - 2XL

100 % finest SUPIMA® cotton  
 slim fit cut with side seams  
 deeper round neckline  
 narrow 1:1 rib knit neckline hem with 5 % elastane  
 inner back neckline with a satin tape in 01 colour  
 shorter sleeves

00 A4 83 01 02 93 A3 71



Novelty. More information about stock availability will be provided by our sales department.





## ACTION 150

T-shirt Gents

Single Jersey,

95 % cotton, 5 % elastane

180 g/m<sup>2</sup>, S - 2XL

stretch fabric for better dimensional stability  
 slim fit cut with side seams  
 narrow 1:1 rib knit neckline hem with 5 % elastane  
 inner back neckline with a contrast tape  
 fixing shoulder seams  
 decorative stitching

00 83 01 02 72 93 70 85 71 86



## ACTION 152

T-shirt Ladies

Single Jersey,

95 % cotton, 5 % elastane

180 g/m<sup>2</sup>, XS - 2XL

stretch fabric for better dimensional stability  
 slim fit cut with side seams  
 deeper round neckline  
 narrow 1:1 rib knit neckline hem with 5 % elastane  
 inner back neckline with a contrast tape  
 fixing shoulder seams  
 short fitting sleeves  
 decorative stitching

00 83 01 02 72 93 70 85 71 86







## BRAVE 155

T-shirt Gents

Single Jersey,

95 % cotton, 5 % elastane

160 g/m<sup>2</sup>, S - 3XL

stretch fabric for better dimensional stability  
 slim fit cut with side seams  
 narrow 1:1 rib knit neckline hem with 5 % elastane  
 inner back neckline with a contrast tape  
 fixing shoulder seams  
 long sleeves

00 83 01 02 93 71



## BRAVE 156

T-shirt Ladies

Single Jersey,

95 % cotton, 5 % elastane

160 g/m<sup>2</sup>, XS - 2XL

stretch fabric for better dimensional stability  
 slim fit cut with side seams  
 deeper round neckline  
 narrow 1:1 rib knit neckline hem with 5 % elastane  
 inner back neckline with a contrast tape  
 fixing shoulder seams  
 long sleeves

00 83 01 02 93 71







## FLASH 260

Shirt gents

Plain weave

60 % cotton, 40 % polyester, slim fit

▲ 105 g/m<sup>2</sup>, S - 2XL

tailored fit cut with side seams

back part with a double yoke and darts

two-piece shirt collar

collar stays

front parts finished by placket

pearl buttons in the shell fabric colour (1 spare extra)

curved bottom edge

00 01 82 27



## FLASH 261

Shirt ladies

Plain weave

73 % cotton, 24 % polyamid, 3 % elastane

▲ 110 g/m<sup>2</sup>, S - 2XL

tailored fit cut with side seams

back part with a double yoke

breast and waist darts

two-piece shirt collar

front parts finished by placket

pearl buttons in the shell fabric colour (1 spare extra)

curved bottom edge

00 01 82 27







## DYNAMIC 262

Shirt gents

Plain weave

60 % cotton, 40 % polyester, slim fit

105 g/m<sup>2</sup>, S - 2XL

tailored fit cut with side seams

back part with a double yoke and darts

two-piece shirt collar

collar stays

front parts finished by placket

long sleeves with angled cuffs and 1 button

pearl buttons in the shell fabric colour (2 spare extra)

curved bottom edge

00 01 82 27



## DYNAMIC 263

Shirt ladies

Plain weave

73 % cotton, 24 % polyamid, 3 % elastane

110 g/m<sup>2</sup>, S - 2XL

tailored fit cut with side seams

back part with a double yoke

breast and waist darts

two-piece shirt collar

front parts finished by placket

long sleeves with angled cuffs and 2 buttons

pearl buttons in the shell fabric colour (1 spare extra)

curved bottom edge

00 01 82 27







## COLLAR UP 256

Polo shirt gents

Pique, 100 % cotton

215 g/m<sup>2</sup>, S - 3XL

cut with side seams

1:1 rib knit collar and sleeve hems

the lower collar part and sleeve hems with contrast stripes

placket with 2 buttons in the shell fabric colour

slits in the side seams and bottom placket with a contrast tape

inner neckline with a contrast tape

fixing shoulder seams

00	A4	83	01	77	93	A3	85	71	86
77	83	44	00	86	83	83	83	83	83



## COLLAR UP 257

Polo shirt ladies

Pique, 100 % cotton

215 g/m<sup>2</sup>, XS - 2XL

slight fit cut with side seams

1:1 rib knit collar and sleeve hems

the lower collar part and sleeve hems with contrast stripes

narrow placket with 4 buttons in the shell fabric colour

slits in the side seams and bottom placket with a contrast tape

inner neckline with a contrast tape

fixing shoulder seams

00	A4	83	01	77	93	A3	85	71	86
77	83	44	00	86	83	83	83	83	83



Novelty. More information about stock availability will be provided by our sales department.





## DRESS UP 271

Ladies dress

Pique, 100 % cotton

215 g/m<sup>2</sup>, XS - 2XL

slight fit cut with side seams

1:1 rib knit collar and sleeve hems

the lower collar part and sleeve hems with contrast stripes

narrow placket with 4 buttons in the shell fabric colour

slits in the side seams and bottom placket with a contrast tape

inner neckline with a contrast tape

fixing shoulder seams

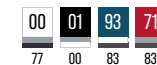

## CONTRAST STRIPE LS 258

Polo shirt gents

Pique, 95 % cotton, 5 % elastane

200 g/m<sup>2</sup>, S - 3XL

stretch fabric for better dimensional stability

cut with side seams

1:1 rib knit collar with a contrast stripe

the lower collar part in contrast colour (except colour 00)

placket with 2 buttons in the shell fabric colour

inner neckline with a contrast tape

fixing shoulder seams

long sleeves ended by adjustable cuffs

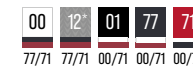

\* Material composition may differ. Colour 12 - 80 % cotton, 15 % viscose, 5 % elastane





## PERFECTION PLAIN 251

Polo shirt gents

Pique, 95 % cotton, 5 % elastane

200 g/m<sup>2</sup>, S - 3XL

stretch fabric for better dimensional stability  
 slim fit cut with side seams  
 1:1 rib knit collar and sleeve hems with a contrast stripe  
 placket with 3 buttons in the shell fabric colour  
 slits in side seams with a contrast tape  
 inner neckline with a contrast tape  
 fixing shoulder seams



## PERFECTION PLAIN 253

Polo shirt ladies

Pique, 95 % cotton, 5 % elastane

200 g/m<sup>2</sup>, S - 2XL

stretch fabric for better dimensional stability  
 slim fit cut with side seams  
 1:1 rib knit collar and sleeve hems with a contrast stripe  
 narrow placket with 5 buttons in the shell fabric colour  
 slits in side seams with a contrast tape  
 inner neckline with a contrast tape  
 fixing shoulder seams



\* Material composition may differ. Colour 12 - 80 % cotton, 15 % viscose, 5 % elastane





## GRAND 259

Polo shirt gents

Single Jersey, 100 % mercerized cotton

160 g/m<sup>2</sup>, S - 3XL

cut with side seams

1:1 rib knit collar with a contrast stripe

placket with 3 buttons in the shell fabric colour

slits in side seams with a contrast tape

inner neckline with a contrast tape

fixing shoulder seams

cotton treated by mercerization



## GRAND 269

Polo shirt ladies

Single Jersey, 100 % mercerized cotton

160 g/m<sup>2</sup>, XS - 2XL

slight fit cut with side seams

1:1 rib knit collar with a contrast stripe

narrow placket with 5 buttons in the shell fabric colour

slits in side seams with a contrast tape

inner neckline with a contrast tape

fixing shoulder seams

cotton treated by mercerization



Novelty. More information about stock availability will be provided by our sales department.





## BOMBER 453

Gents sweatshirt

French terry, unbrushed inner side

100 % cotton

320 g/m<sup>2</sup>, S - 3XL

straight cut with side parts

full-length metal zipper

zipper puller with engraved logo

2:2 rib knit "bomber" collar with 5 % elastane

inner back neckline with a tape

dividing seam pockets with a hidden zipper

2:2 rib knit bottom hem and cuffs with 5 % elastane

unbrushed inner side

12 01 02 07

## BOMBER 454

Ladies sweatshirt

French terry, unbrushed inner side

100 % cotton

320 g/m<sup>2</sup>, XS - 2XL

cut fitted by side parts

full-length metal zipper

zipper puller with engraved logo

2:2 rib knit "bomber" collar with 5 % elastane

inner back neckline with a tape

dividing seam pockets with a hidden zipper

2:2 rib knit bottom hem and cuffs with 5 % elastane

unbrushed inner side

12 01 02 07



GENTS  
DUO



LADIES  
DUO

\* Material composition may differ. Colour 12 - 85 % cotton, 15 % viscose





## VOYAGE 452

Gents sweatshirt

French terry, unbrushed inner side

100 % cotton

320 g/m<sup>2</sup>, S - 3XL

straight cut with side seams  
 full-length metal zipper  
 zipper puller with engraved logo  
 drawcord hood with lining  
 inner neckline with a tape  
 raglan sleeves with decorative stitching  
 kangaroo patch pockets  
 2:2 rib knit bottom hem and cuffs with 5 % elastane  
 contrast elements  
 unbrushed inner side

12 01 02 07



GENTS  
DUO

## VOYAGE 451

Ladies sweatshirt

French terry, unbrushed inner side

100 % cotton

320 g/m<sup>2</sup>, XS - 2XL

slight fit cut with side seams  
 full-length metal zipper  
 zipper puller with engraved logo  
 drawcord hood with lining  
 inner neckline with a tape  
 raglan sleeves with decorative stitching  
 kangaroo patch pockets  
 2:2 rib knit bottom hem and cuffs with 5 % elastane  
 contrast elements  
 unbrushed inner side

12 01 02 07



LADIES  
DUO

\* Material composition may differ: Colour 12 - 85 % cotton, 15 % viscose; 65 % cotton, 35 % polyester





## EVEREST 552

Gents jacket

Linen texture, micro fiber - 100 % polyamide

mid layer: 100 % polyester

S - 3XL

lightweight quilted warm fabric

full-length reverse coil zipper with chin protection

hood with lining

pockets with reverse coil zipper

access for branding in back lining

trimmed by elastic stripe

contrast elements (except 01 colour)

01 A4 02 A3 07



NEW COLOUR

GENTS

DUO

## EVEREST 551

Ladies jacket

Linen texture, micro fiber - 100 % polyamide

mid layer: 100 % polyester

XS - 2XL

lightweight quilted warm fabric

cut fitted by side parts

full-length reverse coil zipper with chin protection

hood with lining

pockets with reverse coil zipper

access for branding in back lining

trimmed by elastic stripe

contrast elements (except 01 colour)

01 A4 02 A3 07



NEW COLOUR

LADIES

DUO

Novelty. More information about stock availability will be provided by our sales department.





## EVEREST 553

Gents vest

Linen texture, micro fiber - 100 % polyamide

mid layer: 100 % polyester

S - 3XL

lightweight quilted warm fabric  
 full-length reverse coil zipper with chin protection  
 pockets with reverse coil zipper  
 access for branding in back lining  
 trimmed by elastic stripe  
 contrast elements (except 01 colour)

01 A4 02 A3 07



## EVEREST 554

Ladies vest

Linen texture, micro fiber - 100 % polyamide

mid layer: 100 % polyester

XS - 2XL

lightweight quilted warm fabric  
 cut fitted by side parts  
 full-length reverse coil zipper with chin protection  
 pockets with reverse coil zipper  
 access for branding in back lining  
 trimmed by elastic stripe  
 contrast elements (except 01 colour)

01 A4 02 A3 07



 Novelty. More information about stock availability will be provided by our sales department.





## BAMBOO BATHROBE 953

*Unisex bathrobe*

*Terry, 70 % bamboo, 30 % cotton*

▲ 450 g/m<sup>2</sup>, S, L

heavy weight bamboo woven terry  
 soft and highly absorbent fabric  
 kimono cut with a belt  
 decorative collar and cuffs with satin yarns  
 patch pockets  
 label useful as a hanging loop  
 luxury gift suitable for embroidery

00



## BAMBOO TOWEL 950, 951, 952

*Towel*

*Terry, 70 % bamboo, 30 % cotton*

*30 x 50 cm [950], 50 x 100 cm [951]*

*70 x 140 cm [952]*

▲ 450 g/m<sup>2</sup>, bordure: 7,5 cm

heavy weight bamboo woven terry  
 decorative bordure with satin yarns  
 soft and highly absorbent fabric  
 label useful as a hanging loop  
 luxury gift suitable for embroidery

00 27 26 21







**RIMECK®**

**RIMECK®**

*Where protection and efficiency come first, RIMECK® workwear comes in. The RANGER collections made of high-quality heavyweight materials enhanced with CORDURA® certified material ensure exceptional resistance. The High Visibility line with 3M retroreflective stripes provides security in reduced visibility. T-shirts from the Resist collection can be washed at high temperatures - they remove all dirt and bacteria and thus fulfill even the most demanding hygienic requirements.*





## RESIST LS R05

T-shirt Gents

Single Jersey, 100 % pre-shrunk cotton

▲ 160 g/m<sup>2</sup>, S - 3XL

preshrunk cotton resistant to higher temperatures

washable at 95 °C (white) and at 60 °C (colour)

cut with side seams

neckline trimmed with 1:1 rib knit fabric

fixing shoulder seams

long sleeves with cuffs

1:1 rib knit cuff

00 94 01 02 05 06 04 11 07



UNISEX  
60°  
COLOR  
95°  
WHITE

## RESIST R01

T-shirt Gents

Single Jersey, 100 % pre-shrunk cotton,

▲ 160 g/m<sup>2</sup>, S - 4XL

preshrunk cotton resistant to higher temperatures

washable at 95 °C (white) and at 60 °C (colour)

cut with side seams

neckline trimmed with 1:1 rib knit fabric

fixing shoulder seams

00 94 01 02 05 15 06 95 04 11 07



GENTS  
DUO  
60°  
COLOR  
95°  
WHITE

## RESIST R02

T-shirt Ladies

Single Jersey, 100 % pre-shrunk cotton,

▲ 160 g/m<sup>2</sup>, S - 3XL

preshrunk cotton resistant to higher temperatures

washable at 95 °C (white) and at 60 °C (colour)

slight fit cut with side seams

neckline trimmed with 1:1 rib knit fabric

fixing shoulder seams

shorter sleeves

00 94 01 02 05 15 06 95 04 11 07 47



LADIES  
DUO  
60°  
COLOR  
95°  
WHITE





## RESIST HEAVY R03

T-shirt Gents

Single Jersey, 100 % pre-shrunk cotton,  
 200 g/m<sup>2</sup>, S - 4XL

preshrunk cotton resistant to higher temperatures  
 washable at 95 °C (white) and at 60 °C (colour)  
 cut with side seams  
 neckline trimmed with 1:1 rib knit fabric  
 fixing shoulder seams

00 94 01 02 05 06 04 11 07



♂  
GENTS  
DUO  
60°  
COLOR  
95°  
WHITE

## RESIST HEAVY R04

T-shirt Ladies

Single Jersey, 100 % pre-shrunk cotton,  
 200 g/m<sup>2</sup>, S - 3XL

preshrunk cotton resistant to higher temperatures  
 washable at 95 °C (white) and at 60 °C (colour)  
 slight fit cut with side seams  
 neckline trimmed with 1:1 rib knit fabric  
 fixing shoulder seams  
 shorter sleeves

00 94 01 02 05 06 04 11 07



♀  
LADIES  
DUO  
60°  
COLOR  
95°  
WHITE





## EFFECT 530

fleece unisex

Fleece, 100 % polyester, antipilling finish;  
complementary material: plain weave, 100 % polyamide

▲ 210 g/m<sup>2</sup>, S - 3XL

highly insulating fabric  
shoulders and elbows covered by a waterproof, abrasion-resistant fabric  
inner neckline with a shell colour tape  
full-length molded zipper  
pockets with molded zipper  
sleeve hems with cuffs  
bottom hem adjustable by elastic drawstring  
antipilling finish on the both sides

36	94	01	02	93	05	06	69	27	11	07	23
01	01	01	01	01	01	01	01	01	01	01	01



## JACKET HI-Q 506

fleece unisex

Fleece, 100 % polyester, antipilling finish  
Complementary material: Rip Stop, 100 % polyamide, inner PU coating,

▲ 360 g/m<sup>2</sup>, S - 3XL

highly insulating fabric  
shoulders covered by a waterproof, abrasion-resistant fabric  
full-length molded zipper  
pockets with molded zipper  
bottom hem with elastic band  
sleeve hems adjustable by velcro  
antipilling finish on the outer side

00	36	94	01	02	05	06	69	11	07	23
01	01	01	01	01	01	01	01	01	01	01

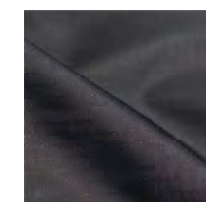

### RIP STOP

Very strong, regularly repeating weave. In this smooth fabric, thick warp and weft threads are interwoven in intervals of 5 - 8 mm. The surface gets an effect of a grided structure. This apparent grid significantly increases the fabric's resistance to ripping and tearing.

New product.





## NEXT 518

fleece unisex

Fleece, 100 % polyester, antipilling finish

▲ 280 g/m<sup>2</sup>, XS - 3XL

insulating fabric

full-length coil zipper

welt pockets with coil zipper

bottom hem adjustable by elastic drawstring

antipilling finish on the outer side

00 36 94 01 02 05 14 06 62 39 95 11 07 23 49



## CASUAL 550

softshell jacket Gents

Knitted softshell: 100 % polyester; micro fleece - 100 % polyester

Softshell: 96 % polyester, 4 % elastane; micro fleece - 100 % polyester

Lining: 100 % polyester

▲ 350 g/m<sup>2</sup>, S - 3XL

2-layer softshell

combination of knitted and plain fabric

full-length reverse coil zipper

sleeve hems adjustable by velcro

pockets with reverse coil zipper

sleeve pocket

2 inner pockets

contrast elements

inner fleece with antipilling finish

84 80  
01 01







## JACKET 501

fleece Gents

Fleece, 100 % polyester, antipilling finish,  
 280 g/m<sup>2</sup>, S - 4XL (4XL size available in colours 01, 02, 05, 23, 94)

- insulating fabric
- full-length molded zipper
- pockets with molded zipper
- bottom hem adjustable by elastic drawstring
- sleeve hems with elastic band
- antipilling finish on the outer side

00 36 94 01 02 05 14 06 69 62 95 11 07 23



- NEW COLOUR
- GENTS
- DUO
- 40° WASH
- ANTIPELLING

## JACKET 504

fleece Ladies

Fleece, 100 % polyester, antipilling finish  
 280 g/m<sup>2</sup>, XS - 2XL

- insulating fabric
- slight fit cut
- full-length molded zipper
- pockets with molded zipper
- bottom hem adjustable by elastic drawstring
- sleeve hems with elastic band
- antipilling finish on the outer side

00 36 94 01 02 05 14 06 69 62 95 11 07 23



- NEW COLOUR
- LADIES
- DUO
- 40° WASH
- ANTIPELLING

Novelty. More information about stock availability will be provided by our sales department.





# REDESIGNED CUT

new ready-made sizes

*We introduce the new cut for Woody and Ranger line of workwear. The new slightly slimmer and longer design is more anatomically shaped to allow for any motion.*

*Woody and Ranger work clothes are carefully designed and put together. The technical details, manufacturing process and use of the best materials don't change at all. The new cut still offers a number of multifunctional pockets, reinforced sections and reflexive elements.*

## ORIGINAL CUT

*The same core design  
Classical, looser cut*



## NEW CUT

*Narrower, more anatomic cut  
Longer to better fit the height of the wearer  
Longer seam allowance so the pants can be individually lengthened  
The same core design*

 On stock: First quarter of the year 2021.



## WOODY W51

jacket Gents

Twill, 100 % cotton

270 g/m<sup>2</sup>

ORIGINAL CUT: S (46/48) - 2XL (62/64)

NEW CUT: 44/46 - 60/62

full-length molded zipper with flap folds on the back part  
8 multifunctional pockets  
bellow pockets with flap and welt zip pockets  
rib knit sleeve cuffs with 3 % elastane  
the lower side hem with elastic band  
metal D-ring and carabiner for keys and ID cards  
double stitching for extra durability  
retroreflective elements



02 94  
01 01

## WOODY W01

Work Trousers Gents

Twill, 100 % cotton

270 g/m<sup>2</sup>

ORIGINAL CUT: S (46/48) - 2XL (62/64)

NEW CUT: 44/46 - 60/62

waistband with elastic sides  
7 multifunctional pockets  
reinforced material in the knees and rear part  
plastic D-ring and carabiner for keys and ID cards  
hammer loop  
double stitching for extra durability  
retroreflective elements



02 94  
01 01

## RANGER W53

jacket Gents

Linen texture, 65 % polyester, 35 % cotton

270 g/m<sup>2</sup>

CORDURA® 100 % polyamide

210 g/m<sup>2</sup>

ORIGINAL CUT: S (46/48) - 2XL (62/64)

NEW CUT: 44/46 - 60/62

full-length molded zipper with chin protection and flap  
7 multifunctional pockets  
bellow pockets with flap and welt zip pockets  
sleeve pocket  
rib knit sleeve cuffs with 3 % elastane  
lower hem adjustable by snap buttons on the sides  
metal D-ring and carabiner for keys and ID cards  
double stitching for extra durability  
retroreflective elements  
highly resistant fabric CORDURA® in 01 colour



02 94  
01 01

## RANGER W03

Work Trousers Gents

Linen texture, 65 % polyester, 35 % cotton

270 g/m<sup>2</sup>

CORDURA® 100 % polyamide

210 g/m<sup>2</sup>

ORIGINAL CUT: S (46/48) - 2XL (62/64)

NEW CUT: 44/46 - 60/62

waistband with elastic sides  
10 multifunctional pockets  
reinforced material in the knee part  
plastic D-ring and carabiner for keys and ID cards  
hammer loop  
double stitching for extra durability  
retroreflective elements  
highly resistant fabric CORDURA® in 01 colour



02 94  
01 01



### CORDURA® CLASSIC

CORDURA® holds off stains and resists tears and abrasions like no other fabric. Its strength ensures high longevity. CORDURA® is a registered trademark of INVISTA for durable fabrics.



## WOODY W02

Work Trousers Gents

Twill, 100 % cotton

270 g/m<sup>2</sup>

ORIGINAL CUT: S (46/48) - 2XL (62/64)

NEW CUT: 44/46 - 60/62

waistband with elastic back part

button side closure

adjustable braces with buckle and elastic insert

8 multifunctional pockets

reinforced material in the knees and rear part

plastic D-ring and carabiner for keys and ID cards

hammer loop

double stitching for extra durability

retroreflective elements

02 94  
01 01



elastic band in the back part

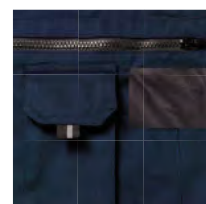

multifunctional pockets



adjustable elastic braces

side with button fastener

multifunctional pockets - for a phone, pens, personal items

loop for a hammer

double-layer material around the knees and buttocks



## RANGER W04

Work Trousers Gents

Linen texture, 65 % polyester, 35 % cotton

270 g/m<sup>2</sup>

CORDURA® 100 % polyamide

210 g/m<sup>2</sup>

ORIGINAL CUT: S (46/48) - 2XL (62/64)

NEW CUT: 44/46 - 60/62

waistband with elastic back part

button side closure

adjustable braces with buckle and elastic insert

14 multifunctional pockets

reinforced material in the knee part

plastic D-ring and carabiner for keys and ID cards

hammer loop

double stitching for extra durability

retroreflective elements

highly resistant fabric CORDURA® in 01 colour

02 94  
01 01

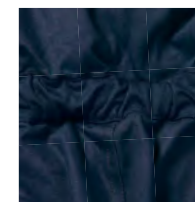

elastic band in the back part



multifunctional pockets



adjustable elastic braces

side with button fastener

multifunctional pockets - for a phone, pens, personal items

loop for a hammer

CORDURA® around the knees and pockets





## WOODY W52

Work Vest Gents

Twill, 100 % cotton

270 g/m<sup>2</sup>

ORIGINAL CUT: S (46/48) - 2XL (62/64)

NEW CUT: 44/46 - 60/62

full-length molded zipper with flap folds on the back part  
8 multifunctional pockets  
bellow pockets with flap and welt zip pockets  
the lower side hem with elastic band  
metal D-ring and carabiner for keys and ID cards  
double stitching for extra durability  
retroreflective elements

02 94  
01 01



## RANGER W54

Work Vest Gents

Plain weave, 65 % polyester, 35 % cotton

270 g/m<sup>2</sup>

CORDURA® 100 % polyamide

210 g/m<sup>2</sup>

ORIGINAL CUT: S (46/48) - 2XL (62/64)

NEW CUT: 44/46 - 60/62

full-length molded zipper with chin protection and flap  
6 multifunctional pockets  
bellow pockets with flap and welt zip pockets  
lower hem adjustable by snap buttons on the sides  
metal D-ring and carabiner for keys and ID cards  
double stitching for extra durability  
retroreflective elements  
highly resistant fabric CORDURA® in 01 colour

02 94  
01 01



## WOODY W05

Work Trousers Gents

Twill, 100 % cotton

270 g/m<sup>2</sup>

ORIGINAL CUT: S (46/48) - 2XL (62/64)

NEW CUT: 44/46 - 60/62

waistband with elastic sides  
7 multifunctional pockets  
reinforced material in the rear part  
plastic D-ring and carabiner for keys and ID cards  
hammer loop  
double stitching for extra durability  
retroreflective elements

02 94  
01 01



## RANGER W06

Work Trousers Gents

Linen texture, 65 % polyester, 35 % cotton

270 g/m<sup>2</sup>

CORDURA® 100 % polyamide

210 g/m<sup>2</sup>

ORIGINAL CUT: S (46/48) - 2XL (62/64)

NEW CUT: 44/46 - 60/62

waistband with elastic sides  
10 multifunctional pockets  
plastic D-ring and carabiner for keys and ID cards  
hammer loop  
double stitching for extra durability  
retroreflective elements  
highly resistant fabric CORDURA® in 01 colour

02 94  
01 01







## HV DRY 1V8

T-shirt unisex

Grid knit, 100 % polyester, segmented retroreflective bands

150 g/m<sup>2</sup>, S - 3XL

high visibility clothing  
 quick-drying fluorescent fabric  
 segmented retroreflective bands  
 cut with side seams  
 1:1 rib knit neckline hem  
 fixing shoulder seams  
 certification according to the standards EN ISO 20 471 (class 2) and EN ISO 13 688

97 98 EN ISO 20 471  
 EN ISO 13 688



NEW PRODUCT  
 UNISEX  
 EXTRA DRY  
 40° WASH

## HV PROTECT 1V9

T-shirt unisex

Interlock pique, 55 % cotton, 45 % polyester, retroreflective bands 3M

175 g/m<sup>2</sup>, S - 3XL

high visibility clothing  
 fluorescent polyester on the outer side  
 cotton on the inner side  
 certified retroreflective bands 3M  
 cut with side seams  
 1:1 rib knit neckline hem  
 fixing shoulder seams  
 certification according to the standards EN ISO 20 471 (class 2) and EN ISO 13 688

97 98 EN ISO 20 471  
 EN ISO 13 688



UNISEX  
 40° WASH

## HV RUNWAY 2V9

Polo unisex

Interlock pique, 55 % cotton, 45 % polyester, retroreflective bands 3M

175 g/m<sup>2</sup>, S - 3XL

high visibility clothing  
 fluorescent polyester on the outer side  
 cotton on the inner side  
 certified retroreflective bands 3M  
 cut with side seams  
 1:1 rib knit collar with a contrast stripe  
 placket with 3 buttons in the shell fabric colour  
 inner neckline with a shell fabric tape  
 fixing shoulder seams  
 certification according to the standards EN ISO 20 471 (class 2) and EN ISO 13 688

97 98 EN ISO 20 471  
 EN ISO 13 688



UNISEX  
 40° WASH

New product. On stock: Second quarter of the year 2021.





## HV ESSENTIAL 4V6

Sweatshirt unisex

French terry, brushed inner side  
 100 % polyester, retroreflective bands 3M,  
 300 g/m<sup>2</sup>, M - 3XL

high visibility clothing  
 smooth fluorescent fabric  
 brushed inner side  
 certified retroreflective bands 3M  
 straight cut with side seams  
 1:1 rib knit bottom hem, cuffs and neckline  
 certification according to the standards EN ISO 20 471 (class 3) and EN ISO 13 688

97 98  EN ISO 20 471  
 EN ISO 13 688



 UNISEX  
 40°  
 WASH

## HV FLEECE JACKET 5V1

Fleece unisex

Fleece, 100 % polyester, antipilling finish  
 retroreflective bands 3M  
 280 g/m<sup>2</sup>, M - 3XL

high visibility clothing  
 insulating fluorescent fabric  
 certified retroreflective bands 3M  
 full-length molded zipper in 01 colour  
 welt pockets with molded zipper  
 bottom hem adjustable by elastic drawstring  
 sleeve hems with elastic band  
 antipilling finish on the outer side  
 certification according to the standards EN ISO 20 471 (class 3) and EN ISO 13 688

97 98  EN ISO 20 471  
 EN ISO 13 688



 UNISEX  
 40°  
 WASH  
 ANTIPILLING





# HV GUARD 4 IN 1<sup>5V2</sup>

Jacket unisex

Upper jacket: Oxford, 100 % polyester with PU finish, retroreflective bands 3M

210 g/m<sup>2</sup>

Inner fleece: Polar fleece, 100 % polyester, retroreflective bands 3M, antipilling finish on both sides

280 g/m<sup>2</sup>, M - 4XL

high visibility clothing  
multipurpose use 4 in 1 in two-colour design

- UNISEX
- WINDPROOF
- WATERPROOF
- BREATHABLE
- TAPED
- 40° WASH
- 4 IN 1



4 in 1

97 98  
02 02

## Upper jacket:

- ✓ durable fluorescent fabric
- ✓ certified retroreflective bands 3M
- ✓ full-length molded zipper with flap
- ✓ removable hood with reinforced peak, hidden in the collar
- ✓ hood and bottom hem adjustable by elastic drawstring
- ✓ removable sleeves
- ✓ sleeve hems with elastic band, adjustable with velcro
- ✓ bellow pockets with flap and side pockets
- ✓ breast zip pocket with placket
- ✓ pocket for ID card and pens
- ✓ taped seams
- ✓ access for branding in back lining
- ✓ certification according to the standards EN ISO 20 471 (class 2, 3), EN 343+A1 (class 3:1) a EN ISO 13 688



3



2

- EN 343+A1**  
**EN ISO 20 471**  
**EN ISO 13 688**
- with sleeves
- with sleeves
- without sleeves

## Inner fleece:

- ✓ removable inner fleece jacket
- ✓ insulating fluorescent fabric
- ✓ certified retroreflective stripes 3M
- ✓ full-length molded zipper
- ✓ pockets with molded zipper
- ✓ trimmed by elastic stripe
- ✓ antipilling finish on both sides
- ✓ certification according to the standards EN ISO 20 471 (class 3) and EN ISO 13 688



1

- EN ISO 20 471**  
**EN ISO 13 688**
- with sleeves



## HV BRIGHT 9V3

Safety Vest Unisex

Warp knit, fluorescent 100 % polyester, retroreflective bands  
▲ 120 g/m<sup>2</sup>, M (FH 160 - 176 cm), 2XL (FH 184 - 192 cm)

high visibility clothing  
velcro fastening  
trimming in 01 colour  
retroreflective bands  
certification according to the standards EN ISO 20 471 (class 2) and EN ISO 13 688

97 98  EN ISO 20 471  
EN ISO 13 688



## HV TWISTER 3V8

Scarf unisex

Single Jersey, 100 % polyester, retroreflective bands  
▲ 190 g/m<sup>2</sup>, uni

tubular cut with seam  
quick-drying fluorescent fabric  
retroreflective bands  
sewn edges  
multipurpose use (variants displayed on the packaging)  
50 × 26 cm

97 98

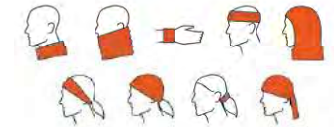

## HV BRIGHT 9V4

Safety Vest Kids

Warp knit, fluorescent 100 % polyester, retroreflective bands  
▲ 120 g/m<sup>2</sup>, 4-6 years/104-128 cm, 6-8 years/116-140 cm

high visibility clothing  
velcro fastening  
trimming in 01 colour  
retroreflective bands  
certification according to the standard EN 1150

97 98  EN 1150



## HV PRACTIC 5V9

Cap unisex

Fleece, 100 % polyester, antipilling finish,  
▲ 240 g/m<sup>2</sup>, uni, circumference 55 cm

2 in 1 - hat and neckwarmer  
insulating fluorescent fabric  
adjustable by a drawstring in 01 colour on one side  
antipilling finish on the outer side

97 98



## HV ENERGY 9V2

Gymsack kids/unisex

Oxford, 100 % polyester, retroreflective band  
▲ 70 - 80 g/m<sup>2</sup>, uni

fluorescent fabric  
closure by drawstring  
2 polyester drawstrings in gray colour  
retroreflective band  
reflective elements in lower corners  
interior zip pocket 20 x 23 cm  
gymsack dimension 45 x 34 cm

97 98



## HV REFLEX 3V5

Cap unisex

Twill, 50 % cotton, 50 % polyester, retroreflective bands  
▲ 240 g/m<sup>2</sup>, adjustable

six-panel design  
quick-drying fluorescent fabric  
retroreflective band on the peak and closure  
bonded 2 front panels  
stitched, slightly curved peak  
embroidered air holes  
sweatband  
size adjustable by velcro

97







Additional

# ASSORTMENT



## GIFT BOX WITH COVER <sup>CT1</sup>

three-layer cardboard 1,01E  
manufactured from recycled paper  
310 × 250 × 25 mm (min. 1 pcs)  
360 × 280 × 80 mm (min. 120 pcs)



## SHIRT ANCILLARY FOLDER <sup>P11</sup>

71 × 59 cm,  
size of folded shirt cca  
22 × 35-50 cm



## GIFT BOX WITH COVER <sup>CT4</sup>

three-layer cardboard 1,01E  
manufactured from recycled paper  
310 × 250 × 25 mm (min. 1 pcs)  
360 × 280 × 80 mm (min. 120 pcs)



## PP/PE BAG WITH SELLO TAPE <sup>BAG/BGE</sup>

polyethylene (PE), thickness 0.04 mm  
/ polypropylen (PP), thickness 0.03 mm  
300 × 400 mm, 400 × 500 mm  
(min. 100 pcs)



## CARTON <sup>CT6</sup>

5-ply cardboard  
F1 = 395 × 295 × 135 mm (min. 80 pcs)  
F2 = 385 × 285 × 210 mm (min. 40 pcs)  
F3 = 385 × 285 × 290 mm (min. 40 pcs)  
F4 = 585 × 385 × 280 mm (min. 30 pcs)  
F5 = 585 × 385 × 330 mm (min. 30 pcs)  
F6 = 585 × 385 × 380 mm (min. 30 pcs)  
F7 = 585 × 385 × 430 mm (min. 30 pcs)  
F8 = 585 × 385 × 480 mm (min. 30 pcs)  
F9 = 585 × 385 × 530 mm (min. 20 pcs)

3-ply cardboard  
F0 = 305 × 215 × 120 mm (min. 80 pcs)



## ADHESIVE TAPE <sup>CT7</sup>

biaxially oriented polypropylene  
film (BOPP)  
width 75 mm,  
winding 60 mm  
(min. 1)





## SAMPLE Pack

Custom mix of MALFINI® and MALFINI Premium® products with **25 % DISCOUNT**.

**How to order Sample Pack:**

Minimum amount of selected products is 10 pcs (max. 1 pc of colour and size)

You can order your own Sample Pack up to 4 times per year under the conditions above.

Orders are possible only with help of our Sales Department (e-mail: [dev@malfini.com](mailto:dev@malfini.com))

Marketing

# SUPPORT



## ONLINE support

Linking our e-shop with yours.

More than 6000 product pictures in the highest quality.

Visualization of the product with your graphics.

Online catalogue for your customers.

The creation of your own newsletters and price offers.





# PRINT

## & embroidery



### DIGITAL PRINTING

An ideal technology for orders of a low quantity. A direct print is made on a state-of-the-art KORNIT® printer by using special water-based pigmented inks. The printing is of a photo quality and resolution and is guaranteed to be wash-resistant up to 40 °C. The textile can be ironed from the reverse side.



### SUBLIMATION PRINTING

Is suitable for textiles made of at least 65% synthetic fibre. Disperse dye is printed on a sublimation paper underlay from which it is transferred to the textile in the form of vapour by using heat and pressure. The stability of colours is very good, imitations (significantly more expensive) of colourful woven goods are barely distinguishable from originals. In addition, the original material properties such as breathability and washability are preserved. This printing method is ideal for transferring photographs and is suitable for piece as well as serial production.



### SILK-SCREEN PRINTING – DIRECT

The oldest and so far the most effective textile printing technology. We use a machine which enables us to reach high daily production (up to 15 000 prints) while maintaining the same print quality from the first to the last print of the order. Thanks to this technology we are able to print practically any motif - from the simple and monochromatic to the photo-realistic one. The printing is guaranteed to be wash-resistant up to 40 °C. The printing can be ironed from the reverse side.



### SILK-SCREEN PRINTING – TRANSFER

Method where the design is first printed, using silk-screen, onto a transfer foil, fixed by glue and then transferred from the foil to the textile with heat and pressure. It's a very versatile method, usable on almost any textile, and is used mainly when direct silk-screen print is not possible. Only water repellent materials are unsuitable for this type of printing, and the printed clothes can be ironed from the other side.



### LASER ENGRAVING

The modern technology allows engraving on the textile by using a laser beam. It is unique and so far uncommon branding of fleece products. The final motif is burnt into the fabric (it's plastic) and so lasting forever. Since there is no paint or yarn application, the resulting graphic is unicolour - same colour as the textile.



### EMBROIDERY/EMBROIDERED PATCHES

This is a very high-quality way of presenting motives, logos or slogans on textile products. To be able to sew a certain motif onto a product we have to create an embroidery pattern for which we need to get a high-quality digitized model(.tif, .cdr, .pdf, .ai, .epg). Then your design is transferred into the sewing machine's program and is embroidered either directly on the product, or in the form of a patch sewn or glued on it.



### PRESSING

Suitable for 100% cotton products without buttons and zips that could be damaged by the pressure. This technology enables pressing of products into a shape chosen by you so you get an unusual gift or promotional item. You can select from our library of shapes or send us your own design.



### GLITTERING STONES

This special technology can be used for any design size and colour combination. The transparent or opaque stones are available in sizes from 1,5 to 8 mm. The minimum order for textiles with this application is 200 pieces. Products decorated this way have to be washed inside out at up to 40 °C.





# MATERIALS

Fabrics and finishes

## NATURAL MATERIALS



### COTTON

The most popular natural material in the fashion industry. Cotton is characterized by properties such as softness, pliability, strength, absorbency and breathability. It is pleasant to the touch and resists higher temperatures. It is often used in combination with synthetic materials or elastane.



### ORGANIC COTTON

Cotton produced from ecologically controlled agriculture and further processed under the strict inspection of all manufacturing processes. The biggest producers are Turkey, India, the USA and China.



### BAMBOO FIBER

Fiber made of bamboo based on regenerated cellulose. It has thermoregulatory, antibacterial, antimycotic and antistatic properties. Bamboo fiber is stronger along with three times higher absorbency than cotton, resistant to frequent washing and keeps its properties for a long time. We do not recommend using fabric softener in order not to reduce absorbency of the material.



### MERINO WOOL

Active fiber that regulates body temperature changes and is one of the most breathable natural fibers. The fiber can absorb large amounts of moisture – along with odour molecules in the sweat. Natural elasticity maintains dimensional stability, and the fabric is easy to maintain.



### VISCOSE

Fiber made based on regenerated cellulose. The input raw material for the production is wood or cotton pulp. Viscose is breathable and it has great absorption features. Compared to cotton, it is softer, shinier and finer.

## SYNTHETIC MATERIALS



### ELASTANE

Very fine, strong, elastic polyurethane fiber. The key feature is its high elasticity. Elastane can be stretched out from three up to seven times of its original length without breaking. It is always used in combination with other materials, ensures dimensional stability, increases elasticity and reduces material wrinkling. Elastane is prone to high temperatures.



### POLYESTER

Synthetic fiber made by modification of the input material. The fiber is very strong so it can be made thick or very fine (micro polyester). Material is durable, quick-drying and easy-care. It is suitable for sports and physical activities. Through chemical and mechanical processes various modifications of the material properties can be achieved depending on the purpose of use (insulation, impregnation).



### POLYAMIDE

The process of polyamide production is similar to the one of polyester. The material is durable, easy-care and has a good shape stability. It dries quickly thanks to low moisture absorption. It has twice the greater abrasion resistance than polyester. The fiber can be made thick or very fine as well as polyester. Mechanical and chemical treatment influences the final product's properties.



### POLYPROPYLEN

Smooth and hard surface fibres have high abrasion resistance. They show good hydrophobic properties which, due to very low water sorption, preserve the strength and dimensional stability of the material even in damp environments. The final material is lightweight and shows good thermal insulation.

## BRANDED MATERIALS



### SUPIMA®

The brand represents the finest cotton of 1% worldwide production. This type of the US grown Pima cotton has over a hundred years' history. Its unique extra-long fibers are twice the strength of regular cotton. They are resistant to pulling, breaking and tearing which makes products made of it incredibly smooth, resistant, non-pilling and keeping their appearance for a long time.





### Nanotex® Resists Spills

Certified fabric which has been fundamentally transformed through nanotechnology. The result fabric repels liquids, extends the lifetime, retains natural softness and breathability. When a liquid comes into contact with the fabric, rather than sinking into the fibers, the fluid beads roll right off the surface without leaving a mark.

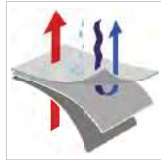

### SOFTSHELL

Softshell is a laminated textile for modern and sports plain weave and plain weave for outdoor activities. It is divided into membrane and nonmembrane. Plain weave made from this material is light, warm, elastic and has high mechanical resistance. Softshell with a membrane can be waterproof and simultaneously air permeable.



### CORDURA® CLASSIC

The CORDURA® fabric is made in accordance with approved standards of the company INVISTA. CORDURA® holds of stains, resists tears and abrasions like no other fibers. Its strength ensures high longevity. CORDURA® is a registered trademark of INVISTA for durable fabrics.



### 3M™ STRIPES

3M retroreflective stripes increase visibility of the person who wears the garment, thereby reduce possibility of accidents. 3M™ technology of reflective materials is based on a layer of microscopic glass spheres mounted on the substrate fabric layer with a mirror surface. On 1 cm<sup>2</sup> of the fabric there are up to 30,000 glass beads.



### SEGMENTED STRIPES

Retroreflexive stripes are used to improve visibility during night and bad optical conditions. They are designed for use on safety clothes, with flexibility in mind, preserving full range of motion. These stripes are thermally applied, and can handle washing very well.

## FABRICS

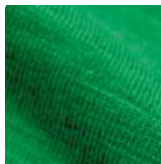

### SINGLE JERSEY SLUB

Fine weft knitted fabric with characteristic structure of slub fabric. To achieve this final effect, a yarn with thicker and thinner sections is used throughout the length which are created by varying the tightness of the twist. This fabric is also characterized by its elasticity.



### SINGLE JERSEY

Fine weft knitted fabric with characteristic dendritic columns on the outside and arches on the reverse side. The weave features ductility, softness and easy unstitching. The quality of the final product depends on the thread used for making the fabric. Products are manufactured from high quality ring spun thread.

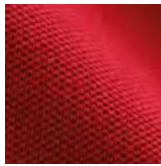

### PIQUE

Weft knitted fabric patterned with geometrical relief on outside. On the reverse side it is enhanced with supplementary thread. This type of knitting is popular for production of polo shirts and plain weave ideal for sports and leisure activities. The products made from it are breathable and easy to maintain.



### INTERLOCK PIQUE

Warp knitted fabric with a pattern in which two fully interlocking rows alternate with a one-face row. One side of the knitted fabric has twilled separate stitches while the other side is plain. This type of knitting is popular for production of polo shirts and plain weave ideal for sports and leisure activities. The products made from it are breathable and easy to maintain.



### DOUBLE FACE

Double face knitting also called double-sided. The wave is densely alternating front and back uprights on the outside and reverse material sides. In the unstretched position only front stitches are visible, reverse stitches are visible only while stretched. This knitted fabric looks identically from the back and it is highly elastic in the transverse direction.



### GRID KNIT

Quick-drying, breathable knit for the production of modern, functional clothing. The special grid structure perfectly moves moisture away from the body and expands it onto the fabric surface for fast drying, making it feel fresh, dry but also cooling the body. High elasticity ensures maximum comfort during wear.

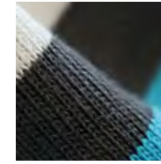

### RIB KNIT

Double-sided knitted fabric consisting of rib pattern indicated by 1:1 or 2:2. This information determines the ratio of regularly alternating vertical stripes of stockinette stitch with vertical stripes of reverse stockinette stitch. Rib knit fabric is elastic and it is mostly used for collars, cuffs, plackets and hem of poloshirts and sweatshirts.

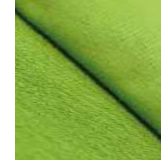

### FRENCH TERRY – not brushed

Weft knitted fabric with characteristic dendritic columns on the outside and arches on the reverse side. The weave is enhanced with supplementary thread that leads along the reverse side of the fabric. The supplementary thread increases strength, absorption as well as the volume of the fabric.



### FRENCH TERRY – brushed

Weft knitted fabric with characteristic dendritic columns on the outside and brushed soft on the reverse side. Reverse side of the material enhanced with supplementary thread is fluffed by mechanical process. Such way treated surface has a larger volume and shows warmer properties.



### STRETCH FLEECE

Smooth outside, brushed inside functional stretch knit fabric with great thermo isolating properties. It is soft, lightweight, breathable and quick-drying material. It is suitable for sports and physical activities. Inner part of the material has anti-pilling finish.



### FLEECE

Weft knitted fabric characteristic with brushed dense teased soft surface on both sides of the material. It has outstanding insulating attributes, long lifetime and easy-care. Material can be treated with anti-pilling finish. Products are suitable for embroidery and laser engraving.



### PLAIN WEAVE

Plain weave fabric is made of strong, regularly repeating weave that has the same appearance on the outside and reverse side. With its simple and dense interlacing, it creates a steady and smooth surface suitable for printing and embroidery. Plain weave fabrics are manufactured from high quality combed cotton or polyester.



### POPLIN

Mostly used type of material for shirts production. It is extremely soft, pleasant to the touch, though stiff enough. It is made by a plain weave wave which has a higher amount of warp than weft threads.



### OXFORD

Wave derived from canvas wave. The difference is that there are at least doubled yarns alternating when fabricating the fabric. Oxford is shinier than canvas. It has a wide range of use. It can be made from natural or synthetic yarns.



### RIP STOP

Very strong regularly repeating wave. In this smooth fabric are interwoven thick warp and weft threads in the intervals of 5 - 8 mm. The surface gets an effect of a grided structure. This imaginary grid significantly increases the fabric rip and tear resistancy.



### TWILL

Wave characteristic by diagonal spacing that is regularly repeated. It consists of alternating the system of warp and weft yarns. The fabric is very robust, tear-resistant and easy-care. The most common use of twill wave is in denim or workwear. The material is also popular for caps production. It can be smooth or brushed. The brush finishing makes the surface softer with matte appearance.





### TERRY

Loop fabric consists of solid loops on both sides of the material. It is a three-dimensional fabric with very soft touch and excellent absorbent properties. It is ideal for towels and bath towels production in the material composition of 100% cotton or blend of bamboo fiber and cotton.

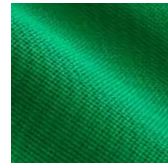

### NONWOVEN FABRIC

Fabric produced without knitting or weaving. Input material is a polypropylene polymer melt. The result is a smooth, flat, porous fabric with a relatively high tensile strength and low abrasion and bending strength. The material is popular in the industry due to low acquisition costs and good filtration and insulation properties.

## FINISHES



### PRESHRUNK COTTON

During the production process of cotton products the space between the fiber gets reduced which eliminates the risk of shrinkage of the fabric during the washing and drying cycle. This process allows the final product to be washed at high temperatures for the purpose of removing any impurities and bacteria.

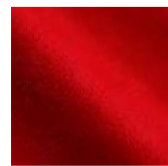

### MERCERIZED COTTON

The process of mercerization consists of immersing the cotton yarn into a bath for the purpose of changing their sections and leveling uneven fibers. The fiber cross-section thus obtains an almost perfect shape. The final material becomes smoother shinier and softer. Mercerization results in higher strength and better color stability of the material.

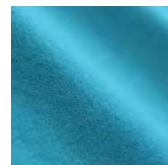

### SILICONE FINISH

The silicone finish is similar to the effect of fabric softener, however longer lasting. It makes the product soft to the touch, more dirt-proof and the prints stick much better.



### ANTIPELLING FINISH

Antipilling finish minimizes the release of fibers and prevents fabric's pilling. This process results in fibres fixation and stabilization. It reduces damaging of the upper part under excessive use and friction and extends the product lifetime and functionality.

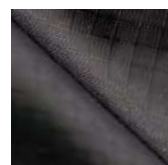

### PU FINISH

A long-lasting polyurethane layer that is applied from one side of the base fabric. It provides water, moisture resistance, abrasion and dirt resistance. Due to the special composition, the layer is very flexible, lightweight and does not negatively affect the other properties of the product.

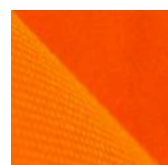

### PA FINISH

Acrylic treatment is used to improve the mechanical and practical properties of the fabric. It is mainly used in outdoor clothing and is characterized by wind resistance and tensile strength.

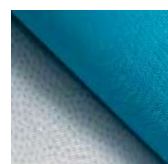

### TPU LAMINACE

Durable top layer made of thermoplastic polyurethane ensures stability of material properties in a wider range of conditions. The combination of the TPU membrane and the top material maintains the flexibility of the product and provides waterproof and abrasion resistant surface with excellent bend and tensile strength.

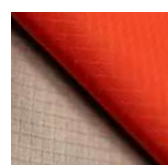

### SILVER COATING

A special matte silver coating applied from the inside of the fabric improves the functional properties of the material. It increases water resistance, prevents transparency of the top material and increases resistance to damage potentially caused by washing.

# SIZE

## charts

### MEN / UNISEX

Size	XS		S		M		L		XL		2XL		3XL		4XL		5XL	
	-	-	44	46	48	50	52	54	56	58	60	62	-	-	-	-	-	-
height	168		172		176		180		184		188		192		196		200	
chest size	80	84	88	92	96	100	104	108	112	116	120	126	132	138	144	150	156	162
waist size	68	72	76	80	84	88	92	96	100	104	108	114	120	126	132	138	144	150
neck size	34	35	36	37	38	39	40	41	42	43	44	45	46	47	48	49	50	51

### LADIES

Size	XS		S		M		L		XL		2XL		3XL	
height	160		164		168		172		176		180		184	
chest size	76	80	85	88	92	96	100	104	110	116	122	128	134	140
waist size	61	65	69	73	77	81	85	89	95	101	107	113	119	125
hip girth	84	88	92	96	100	104	108	112	116	120	125	130	137	140

### KIDS

Age (years)	4	6	8	10	12
height	110	122	134	146	158
chest size	♀ / ♂ 58 / 57	61 / 61	67 / 67	73 / 73	79 / 79
waist size	♀ / ♂ 54 / 54	57 / 57	59,5 / 59,5	63 / 62,5	67 / 66
hip girth	61	67	72	78	86
back size	25	29	31	34	38

### SIZE CODES:

Size	Codes
4 years/110 cm	08
4-6 years/104-128 cm	31 <b>R</b>
6 years/122 cm	09
6-8 years/116-140 cm	32 <b>R</b>
8 years/134 cm	10
10 years/146 cm	11
12 years/158 cm	07
XS	12
S	13
M	14
L	15
XL	16
2XL	17
3XL	18
4XL	19
5XL	20
44/46	R3 <b>R</b>
48/50	R4 <b>R</b>
52/54	R5 <b>R</b>
56/58	R6 <b>R</b>
60/62	R7 <b>R</b>

### EXAMPLE OF THE MAXIMUM SPAN OF THE FIGURE MEASURES.

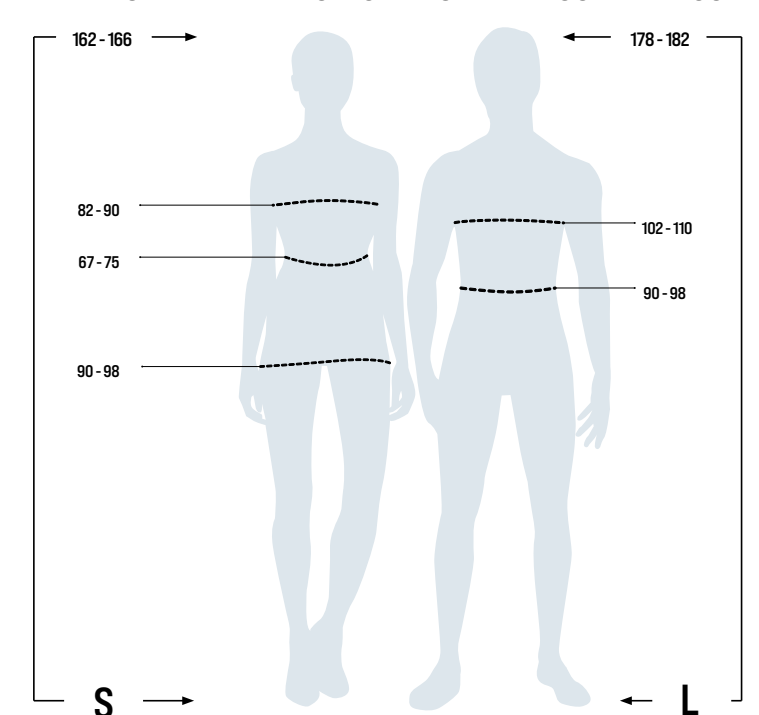

The data in the tables represents figure measurements not plain weaving.

Please state the order number of the product in the following format: product code-colour code-size code. Example: T-shirt BASIC in black colour, size M = 129-01-14.



# LEGEND

 **GENTS**
 **LADIES**
 **UNISEX**
 **KIDS**

## CONCEPTS

 **FAMILY CONCEPT**  
 Product available in gents, ladies and kids style.

 **DUO CONCEPT**  
 Product available in gents and ladies style.

## NOVELTIES

 **NEW PRODUCT**  
 For information about stock availability please contact our sales department.

 **NEW COLOUR**  
 For information about stock availability please contact our sales department.

 **NEW CUT**  
 For information about stock availability please contact our sales department.

## MATERIALS

 **ELASTANE**  
 A synthetic fiber that contains polyurethane bonds of high elasticity.

 **ORGANIC**  
 Cotton produced from ecologically controlled agriculture and further processed under the strict inspection of all manufacturing processes.

 **MERINO**  
 Merino wool is world renowned for its soft, yet firm feel, offering advantages in every area over common wool and many other fibers.

 **THREE-LAYERD SOFTSHELL**  
 Three-layerd softshell with membrane

 **DOUBLE-LAYERD SOFTSHELL**  
 Double-layerd softshell

## MATEIAL PROPERTIES

 **WINDPROOF**  
 Windproof material prevents wind and chills from penetration.

 **WATERPROOF**  
 Rating in milimetres to indicate material's resistance to water pressure. The higher the water column is, the longer the fabric will remain waterproof.

 **EXTRA DRY**  
 Extra dry material.

 **BREATHABLE**  
 Rating in g/m<sup>2</sup> per 24hours. The ability of a fabric to allow moisture vapor in grams in square meter per day. The higher the value is, the better fabric breathes.

 **COOL/WARM**  
 Soft, easy care, quick-drying and conductive fabric.

 **THERMOREGULATION**  
 Keeps you warm when it's cold and reversed.

 **ODOR RESISTANCE**  
 Thanks to moist absorption it keeps sweat out of your skin and therefore it's antibacterial. The clothing stays fresh longer.

## MATERIAL FINISHES

 **SILICONE FINISH**  
 The silicone finish is similar to the effect of fabric softner, however more lasting. It makes the product soft to the touch, more dirt-proof and the prints hold much better.

 **ANTIPELLING FINISH**  
 The anti-pilling finish lowers the pilling tendency of the fabric.

## TYPES OF LABELS

 **TEAR OFF**  
 Tear off label.

 **STICKER LABEL**  
 Label in a form of a sticker. Can be easily taken off.

 **LABEL FREE**  
 The products have only a small size label behind the neck for easy rebranding

## TYPES OF SEAMS

 **FLAT SEAMS**  
 Double-sided cover stitch which is flat ensures maximum wearing comfort.

 **TAPED SEAMS**  
 Technology supporting the waterproofness of material at seams. The waterproof tape is applied thermally under pressure over the inside seams.

## MULTIFUNCTION PRODUCTS

 **3 IN 1**  
 Multi use jacket can be worn as one whole winter jacket, separately as a windbreaker and a fleece

 **4 IN 1**  
 Multi use Hi-Vis workwear jacket can be worn as one whole, upper and inner part separately, or just the upper jacket without sleeves as a vest

# RIMECK®

Selected garments from the collection **HIGH-VISIBILITY (HV) RIMECK®** correspond to the international standards, which determine the optimal form of protective **Plaining with high visibility**. Certified garments from the HV collection are supplied with a leaflet providing information on proper storage, treatment and purpose.

**EN ISO 20471:2013** – High visibility Plaining – this international standard specifies requirements for Plaining with high visibility, which is able to visually indicate the presence of a user for vehicles or other mechanized means of transport under any light conditions, both in daylight and when illuminated by headlights of vehicles at night.

**EN 1150:1999** – Protective Plaining – caution Plaining with high visibility for non-professional use – standard specifies requirements for optical properties of caution high visibility Plaining suitable for adults or teenagers, not for professionals. The garments are designed for visual indication of the presence of users in all light conditions, both in daylight in urban lighting and when illuminated by headlights of vehicles at night.

**EN 343:2003+A1:2007** – Protective clothes – Rain protection - European standard determining the properties of fabrics and seams of a protective garment. The characteristics of these are measured for the outside of the clothes. After achieving the specific permeability requirements and reaching the appropriate certification, it provides protection against water penetration and resistance against steam penetration for the wearer.

**EN ISO 13688:2013** – Protective Plaining - this international standard specifies the general requirements for the implementation of protective workwear in terms of ergonomics, safety, size designation, aging, marking of protective Plaining and the information which is supplied by the protective Plaining manufacturer.

**High visibility Plaining are made of fluorescent material, and in combination with reflective stripes are divided into three categories:**

 **Category 3** – the highest level of protection – the minimum required substrate surface is 0.80 m<sup>2</sup> and 0.20 m<sup>2</sup> of retroreflective material.

 **Category 2** – the medium level of protection – the minimum required substrate surface is 0.50 m<sup>2</sup> and 0.13 m<sup>2</sup> of retroreflective material.

 **Category 1** – the minimum level of protection – the minimum required substrate surface 0.14 m<sup>2</sup> and 0.10 m<sup>2</sup> of retroreflective material.



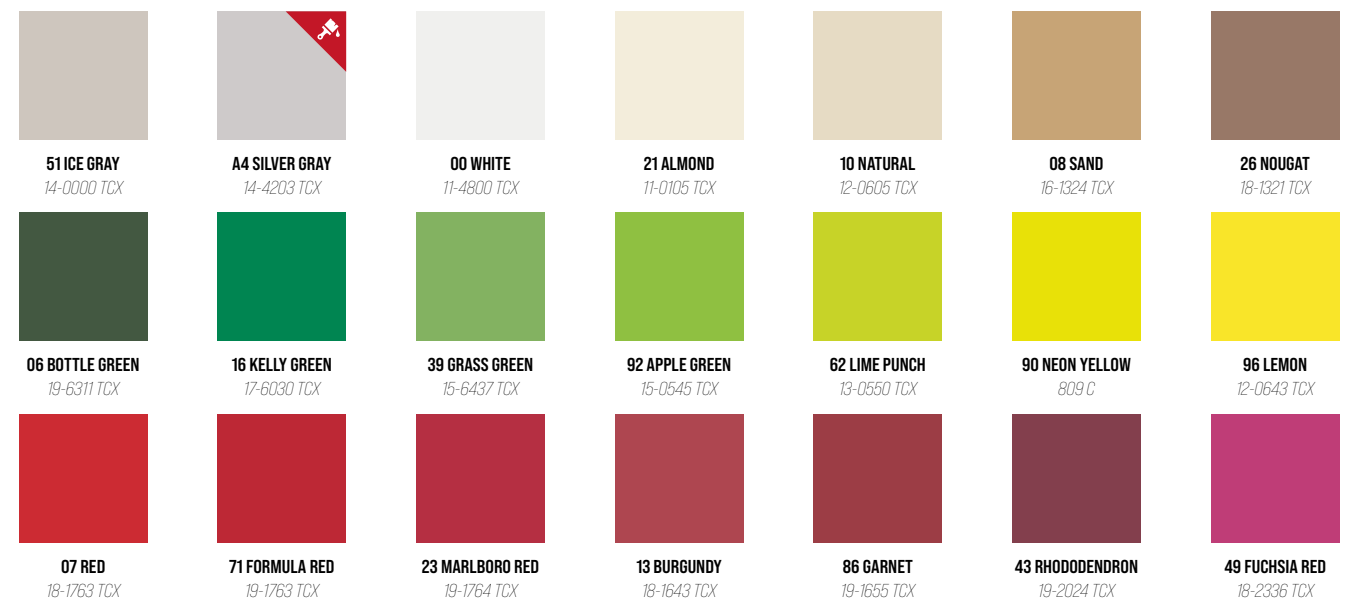

**CAMOUFLAGE**



**FLUORESCENT COLOURS**

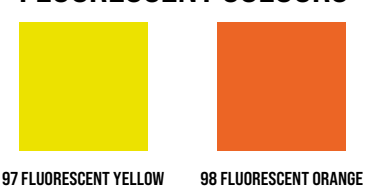

**MELANGE COLOURS**



Overview of

# COLOURS

*The colour squares and Pantone® references are guides only, and may not accurately reflect the true colour of the fabric. Misprints and changes in the product portfolio reserved.*





**MALFINI**

A.S.



Piccolio®

**RIMECK®**